Morning Oregonian.

VOL. VIII — PORTLAND, OREGON: WEDNESDAY MORNING, SEPTEMBER 30, 1868. — NO. 206

DR. J. C. YOUNG,

edical and Surgical

IN-STITUTE.

CONSULTATION, IN ALL CASES, FREE

CURES GUARANTEED, OR NO PAY REQUIRED.

IN ALL CASES WHERE SCROFULOUS DISEASE IS REQUIRED THE UTMOST SECRECY MAINTAINED.

Dr. J. C. Young is [illegible]

Are the attention of [illegible]

[illegible] are ill advised [illegible]

[illegible] to find a [illegible]

[illegible] Dr. J. C. YOUNG, Medical and Surgical Institute, No. 634 Washington Street, San Francisco.

The Daily Oregonian.

HENRY L. PITTOCK, Proprietor.

THE DAILY MORNING OREGONIAN is published every morning (Sunday excepted), and delivered by carriers to subscribers in Portland at 12½ cents a week. Single copies, 5 cents. By Mail or Express, to any part of the State, in advance; $10 per annum; $5 for six months; $2.50 for three months.

SEMI-WEEKLY OREGONIAN: Containing a selection of the matter published in the Daily, will be published every Tuesday, Thursday and Saturday, and forwarded by Mail to any part of the State at $3 per annum, $2 for six months, $1 for three months, in advance.

Subscribers should renew at least two weeks before the date printed upon the address label expires.

AGENT—L. P. FISHER, 529 Washington street, and dealer from Front to Davis, San Francisco.

Business Cards.

A. S. WILSON, [illegible] Stark Street, [illegible] North Fourth street, [illegible] dawtf

DR. W. McKINNELL, PATHIST, [illegible] Office, Fourth [illegible] Squares. [illegible] invites him to treat [illegible] to the climate. dtf

DR. H. A. BODMAN, [illegible] Main and Front and Yamhill Sts., (UP STAIRS) [illegible] Fourth & Jefferson Sts PORTLAND, OREGON dtf

DR. SLOAN, Hopathist, [illegible] Office at Reid Bro's Drug Store, [illegible] A. M., 12 to 1 P. M., and 4 [illegible] jan7dtf

DR. EICHLER, [illegible] SURGEON & ACCOUCHER [illegible] FIRST STREET, between Front [illegible] the office formerly occupied by Dr [illegible] Office hours [illegible] to 12 A. M.; from 2 to 5 P. M., from 6 to 7 P. M. apl5dtf

C. S. THIBODO, [illegible] Surgeon, &c. [illegible] N. W. Cor. Oak and First Streets [illegible] dtf

C. P. MASON, [illegible] Attorney-at-Law, [illegible] Front St., PORTLAND, OREGON dtf [illegible] N. P. MULKEY.

N. P. MULKEY & MULKEY, Attorneys-at-Law, [illegible] First and Alder Streets, PORTLAND, OREGON [illegible] Office hours [illegible] A. M. to 4 P. M. [illegible] Notary Public.

MYER FECHHEIMER, [illegible] COUNSELORS-AT-LAW, [illegible] Practice in Bankruptcy. [illegible] Street, Portland, Oregon [illegible] Attention paid to collections. tf

UNDERWOOD, [illegible] ATTORNEY-AT-LAW, EUGENE CITY, OREGON

A. CHENOWETH, [illegible] Attorney-at-Law, [illegible] PORTLAND, OREGON. dtf

D. W. LICHTENTHALER, [illegible] Attorney-at-Law, [illegible] PORTLAND, OREGON. SPECIAL ATTENTION TO PRO[illegible] Bankruptcy. Collections promptly [illegible] oc24dtf

J. F. CHAMBERS, [illegible] Attorney-at-Law, [illegible] Office, Second Street, [illegible] Block, PORTLAND, OREGON. [illegible]

J. F. RUSSELL, [illegible] AND COUNSELOR-AT-LAW, [illegible] Solicitor in Chancery, [illegible] PORTLAND, OREGON. [illegible] the Courts of Oregon. Special attention [illegible] REAL ESTATE AND COLLECTING [illegible] Front Block, je29dtf

JAMES L. DALY, [illegible] (Late of Daily & Stevens,) GENERAL AGENT, [illegible] Office, Portland, Oregon, [illegible] (Up Stairs, Franklin Book Store.) [illegible] SPECIAL ATTENTION TO THE [illegible] Adjusting of Accounts, Bills and [illegible] Bills; Effecting Loans, Sell[illegible] &c; House Renting, and to the [illegible] to all its branches. aug5dtf

DAVIES & CO., [illegible] AND COMMISSION [illegible] MERCHANTS, [illegible] Building, Wharf St., [illegible] VICTORIA, V. I. [illegible] on consignments. je22dtm

A. A. THOMPSON, [illegible] Botanic Physician, and Eclectic [illegible] Physician. [illegible] DISEASES, SUCH AS PARALYSIS [illegible] Glandular Enlargement, Deafness [illegible] Eye [illegible] Female Diseases, Exami[illegible] Electric Battery connecting the [illegible] Home for a limited number of [illegible] Attendance to any part of the city. [illegible] Instructions given upon the est[illegible] OFFICE—NO. 91 THIRD STREET [illegible] M. Church, Portland [illegible] dtf

[illegible] Confectionery! [illegible] GILBERT & CO., [illegible] DEALERS AND RETAIL [illegible] MANUFACTURERS [illegible] FRONT STREET, 58 [illegible] (In the Book of British Columbia,) [illegible] PORTLAND, OREGON [illegible] WE GUARANTEE EVERY DESCRIPTION OF [illegible] and guarantee them entirely FREE [illegible] OPERATIONS. [illegible] Those who deal in this line would do well to [illegible] our stock before purchasing elsewhere [illegible] jy3dtf

[illegible] IS A FLORENCE SEWING [illegible] Within one thousand miles [illegible] Those that is not giving en[illegible] If I am informed of it, [illegible] attended to promptly, without [illegible] the expense of any kind [illegible] SAMUEL HILL, Agent, [illegible] 111 Montgomery street, San Francisco.

[illegible] John's New Store! [illegible] Steamer O[illegible] ATILLA, [illegible] NOW AND IS WELL FILLED WITH [illegible] A NEW STOCK OF GOODS. [illegible] Call and See Him, Everybody! [illegible] au24dtf

DR. J. C. YOUNG, [illegible] Medical and Surgical Institute, [illegible] No. 634 Washington Street, San Fr[illegible]

H. W. CORBETT & CO. [illegible]

Miscellaneous.

FRIEDMAN & CO., (Successors to A. M. & L. H. Starr) IMPORTERS AND DEALERS IN STOVES, FURNACES AND RANGES, TIN PLATE,

SHEET IRON GALVANIZED SHEET IRON ZINC, Sal Rabbit Metal Brazers Tinned and Planished Copper Sheet Lead Lead Pipe Tin Pumps, Lead and Iron Pipe, Rubber Hose and Connections, Hydraulic Pipe, Stainless and Brass Trimmings Tools Machines and Materials and Supplies to manufacturers of House Furnishing Hardware.

Importing our goods direct from the Eastern States and Europe enables us to the Trade second to no other. Prices [illegible]

Agents for [illegible] & MARLAND'S SAFES and for the celebrated EXCELSIOR FORCE PUMPS for Manufacturers and Miners use.

No. 34 Front Street, In O. S. N. Company's Fire Proof Block, Portland, Oregon. jan14dtf

OREGON BAKERY.

F. OPITZ — Proprietor,

MANUFACTURER OF ALL KINDS & QUALITIES OF CRACKERS!

BREAD, CAKES AND PASTRY!

CRACKERS WILL ALWAYS BE SOLD BELOW San Francisco Cost!

All orders promptly attended to FIRST STREET, PORTLAND, between Washington and Stark. jan17dtf

OVERLAND MAIL ROUTE!

CHANCE OF TIME!

THROUGH TO SAN FRANCISCO IN 5½ DAYS.

THE OREGON AND CALIFORNIA STAGE COMPANY,

Carrying the United States Mails and Wells Fargo & Co's Express, are now running their

DAILY LINE OF STAGES,

Connecting with

RAILROAD AT OROVILLE, AND Steamboat at Sacramento,

THROUGH TO SAN FRANCISCO IN 5½ DAYS!

Passengers will be permitted to lay over at any point on the road.

Stages leave the Office of the Company Daily at 6 o'clock A. M.

E. G. WHITER, Agent. Portland July 10th, 1868. jy11dtf

GEO. T. CASEBOLT & CO., IMPORTERS OF Hard wood Lumber, ALL KINDS OF CARRIAGE & WAGON MATERIALS,

COACH TRIMMINGS & COACH HARDWARE, 24 & 26 Beale St., near Intersection Pine & Market, SAN FRANCISCO CAL.

WE ARE CONSTANTLY RECEIVING NEW ADDITIONS to our Stock, carefully selected in the Eastern Markets, which we offer at the LOWEST CASH RATES. my14dly

HERMAN & MURPHY DEALERS IN FAMILY GROCERIES, COUNTRY PRODUCE, FRUITS AND VEGETABLES, Corner of Washington and Third Sts., (Opposite the Presbyterian Church), PORTLAND, OREGON

Goods Delivered to all parts of the city, FREE OF CHARGE. ap8dtf

P. G. STEWART, (Late STEWART & COURLEY) No. 109 Front Street, PORTLAND OREGON, WATCHMAKER AND JEWELER AND DEALER IN Clocks, Watches and Jewelry Goods. Agent for the AMERICAN WATCH COMPANY, also for Wilcox & Gibbs' Letter "G" Sewing Machines. jy2dawtf

H. W. CORBETT & CO., IMPORTERS AND WHOLESALE DEALERS IN AMERICAN AND ENGLISH HARDWARE, 55 Front St., Corner of Oak, PORTLAND OREGON

THE GREATEST ATTRACTIONS Now in the city are to be found at Shanahan's Music and Art Gallery, on First street, near the Western Hotel. Admirers of Fine Arts and Music are Invited to Call.

P. S. Don't forget to examine the best Family Sewing Machine in use "THE FLORENCE." jy11dtf

DEPARTMENT OF MEDICINE AND SURGERY, Wallamet University. SESSION FOR 1868–9.

THE THIRD COURSE OF LECTURES OF THIS Institution will commence on the Fourth day of November and continue four months. The Medical Department is now established as a permanent Institution. The means of illustration in each department are ample and the course of instruction thorough and complete.

Material for practical instruction will be supplied. Students on arriving in the city are requested to call on the Dean who will give any information desired.

Medical books can be procured in the city.

H. CARDINER, M. D. Dean of the Medical Faculty, Salem, Oregon. September 16, 1868. d&w

CALDWELL & CO., General Commission Merchants AND DEALERS IN Dairy Produce, 224 Clay Street, San Francisco. CONSIGNMENTS SOLICITED. s21dlm

Banking and Insurance.

THE BANK OF BRITISH COLUMBIA

Incorporated by Royal Charter.

Paid up Capital $1,562,500.

WITH POWER TO INCREASE TO $10,000,000.

HEAD OFFICE—5 EAST INDIA AVENUE (LEADENHALL STREET) LONDON.

BRANCHES, IN VANCOUVER ISLAND, BRITISH COLUMBIA, SAN FRANCISCO and PORTLAND.

AGENCIES, IN NEW YORK CANADA SCOTLAND & IRELAND

DRAFTS issued on all the Branches and Agencies; Approved Bills negotiated or collected. Interest allowed on Deposits.

EDWIN RUSSELL, Manager. Portland April 10, 1867. dtf

LADD & TILTON, BANKERS, PORTLAND OREGON

WILL GIVE PROMPT ATTENTION TO COLLECTIONS, and all other business appertaining to Banking.

SIGHT AND TELEGRAPHIC EXCHANGE On San Francisco and the Atlantic States. Government Securities bought and sold. au6dawtf

FIRST NATIONAL BANK OF PORTLAND, Depository of the United States, No. 72 Front Street (up-stairs), SELLS BOTH COIN AND CURRENCY EXCHANGE On San Francisco and the Atlantic States.

DEPOSITS RECEIVED IN COIN AND CURRENCY. Interest allowed on Time Deposits of Coin. LEGAL TENDER NOTES BOUGHT AND SOLD. U. S. REVENUE STAMPS FOR SALE. OFFICE HOURS—From 10 A. M. to 3 P. M. my6dtf

NORTH BRITISH AND MERCANTILE INSURANCE CO. OF LONDON AND EDINBURGH.

ESTABLISHED 1809.

CAPITAL, $10,000,000

ACCUMULATED & INVESTED FUNDS, JAN 1 1868, $13,436,568 IN GOLD!

ANNUAL INCOME IN GOLD, $3,562,035!

DEPOSIT IN OREGON, according to law $50,000
DEPOSIT IN NEVADA, " " $50,000
LIMIT ON SINGLE RISKS $100,000

San Francisco Bankers, Messrs TALLANT & CO.

BRANCH OFFICE FOR THE PACIFIC STATES and Territories S E Corner Sansome and California Sts San Francisco, California

INSURANCE effected on the most reasonable terms on Buildings of both BRICK and WOOD, whether occupied as DWELLINGS, STORES or WAREHOUSES, together with their contents.

LOSSES PAID HERE IN GOLD COIN.

WM H. TILLINGHAST, General Agent. CHAS C. HARVEY, Secretary.

C. P. FERRY, Agent, Portland, Oregon. Ja5dtf

FIRE AND MARINE INSURANCE. UNION Insurance Company OF SAN FRANCISCO, Nos. 416 and 418 CALIFORNIA ST, STOCKHOLDERS INDIVIDUALLY LIABLE.

CASH CAPITAL, $750,000. DEPOSIT IN OREGON, $50,000.

Losses Promptly and Equitably Adjusted and Paid in Gold Coin.

THIS COMPANY having complied with the laws of Oregon by making a Deposit of fifty thousand dollars, is now prepared to effect insurance against LOSS OR DAMAGE BY FIRE, and the Perils of MARINE AND INLAND NAVIGATION RISKS on liberal terms.

GUSTAVE TOUCHARD, President. CHARLES D. HAVEN, Secretary.

BUTLER & HEATH, Agents for Oregon, Office S. E. Corner of Front & Oak Sts. A. J. KANE, Agent. Portland, May 1, 1868. dtf

GODDARD & LAKE, Nos. 114 and 116 Corner of Main and Second Streets, PORTLAND, OREGON

HAVING BOUGHT OUT A RETIRED THE OLD BENNETT & WHITE LIVERY, SALE AND FEED STABLE,

We are now prepared to [illegible] all the old customers and as many [illegible] as patronage will fit to give us a call in our line of business and will give [illegible] attention to PLEASE US.

We are satisfied that we can and will give [illegible] as facts to [illegible]

OUR LIVERY IS ALL NEW, BOTH CARRIAGES AND HORSES, and we shall take pleasure [illegible] as liberal outfit as any establishment on this coast for the same money.

We will also be prepared to BUY ALL THE GOOD HORSES that come [illegible] at BETTER PRICES than any one else as we have [illegible] or to any other parties in San Francisco. jy11dtf

J. M. KEELER, OREGON AND N. W. COMMISSION AGENCY, 5 LIBERTY ST., NEW YORK CITY.

FOR BUYING AND SHIPPING DIRECT AND FOR Storage and Sale of Produce. Orders and Consignments respectfully solicited. General Rate Current sent on application. Ref. Commissioner of Deeds for Oregon. ap20dtf

STEERS & HINDE, WHOLESALE DEALERS IN FOREIGN AND DOMESTIC WINES, BRANDIES, WHISKIES, ETC. Stark St., between Front and First, PORTLAND, OREGON dtf

Steamers.

PEOPLE'S TRANSPORTATION CO.'S NOTICE.

FROM AND AFTER THIS DATE UNTIL FURTHER notice THE STEAMER SENATOR OR ALERT WILL LEAVE THE COMPANY'S DOCK PORTLAND, EVERY MORNING (SUNDAYS EXCEPTED), At 6 o'clock, connecting with the STEAMER ALBANY! ON MONDAY, WEDNESDAY and FRIDAY of each week FOR SALEM, at which STEAMER UNION, Arrives on Tuesday, Thursday and Saturday mornings For Dayton, Also with STEAMER ECHO MONDAY AND THURSDAY, Of each week, FOR SALEM AND ALBANY. Sept. 1, 1868. A. A. McCULLY, Gen'l P. T. Co. dtf

WILLAMETTE STEAMBOAT CO.'S NOTICE.

FROM AND AFTER THIS DATE UNTIL FURTHER notice, THE STEAMER [illegible] WENAT! WILL LEAVE PORTLAND VERY DAY (SUNDAYS EXCEPTED) FOR OREGON CITY, At 10:30 A. M., connecting with the Steamer SUCCESS, On MONDAYS and THURSDAYS of each week, FOR SALEM, ALBANY and CORVALLIS and all Intermediate points. and with the STEAMER ANN, On the same days for DAYTON. RETURNING—Will leave Oregon City at 1 o'clock P. M. except Wednesdays and Saturdays on which days she will await the arrival of the steamers BOXELDER and ANN from above. For Freight or Passage apply to J. H. SMITH, at the American Exchange Wharf. au10dtf N. HAUN, President.

OREGON STEAM NAVIGATION CO'S NOTICE!

BOATS OF THE COMPANY WILL LEAVE PORTland as follows:

FOR DALLES—Daily (Sundays excepted) at 6 o'clock A. M.

FOR UMATILLA AND WALLULA—Monday Wednesday and Friday at 5 o'clock A. M.

FOR ASTORIA—Monday and Friday at 6 o'clock A. M.

FOR MONTICELLO—Daily (Sundays excepted); Monday, Wednesday and Friday at 5 o'clock A. M.—Tuesday, Thursday and Saturday at 7 o'clock A. M.

N. B.—BOATS FOR TRANSPORTATION OF STOCK in readiness when business offers.

J. C. AINSWORTH, Pres't O. S. N. Co. mh23dtf

NORTH AMERICAN S. S. COMPANY UNFLINCHING OPPOSITION TO NEW YORK VIA PANAMA, Passengers Berthed Through.

The North American Steamship Co. will dispatch the Fast, New Steamer OREGONIAN, 2,000 TONS, JOSEPH SUTTON, Commander, FOR PANAMA, From Mission St. Wharf at 12 o'clock noon, ON MONDAY, OCTOBER 5TH, 1868, Connecting via PANAMA RAILROAD at Aspinwall, with the Company's Splendid New Steamship SANTIAGO—3,500 tons. FOR NEW YORK.

TICKETS TO RETURN GOOD FOR SIX MONTHS AT EXTREMELY LOW RATES!

All Steamers of this Company will hereafter touch at Manzanillo each way. Freight and Passage at reduced rates.

Passage Tickets to and from Liverpool, Queenstown, Hamburg, Bremen and Antwerp, by the Transatlantic and Great Western Steamship Company's staunch and elegant iron Steamships, at unusually low rates.

Passage from Boston to Southampton and Havre, by first-class steamers of the North German Lloyd at reduced rates.

100 LBS. BAGGAGE FREE. AN EXPERIENCED SURGEON on board. Medicine and attendance Free.

The Steamer NEBRASKA will sail Oct. 20th, and steamer NEVADA November 20th.

For further information apply to J. W. RAYMOND, Agent, N. W. corner of Pine and Battery Streets. s19dtf San Francisco

DR. HENLEY'S IXL WILD GRAPE ROOT BITTERS!! THE BEST TONIC IN THE WORLD.

A Sure Preventive against Fever & Ague

This Bitters is [illegible] from the ROOT OF THE [illegible] WITH WHICH [illegible] has healthy ingredients [illegible] the BEST TONIC [illegible] and a sure [illegible] Liver, Kidneys, Bowels [illegible] the slightest [illegible] to the most delicate system, and [illegible] ALWAYS be used with PERFECT SAFETY. It is a [illegible] where.

J. GROSS & CO., Sole Proprietors, 812 Sacramento St., San Francisco, Cal. For sale by CHAS. H. WOODARD, Druggist, 101 Front Street, Portland, Oregon. au7dtf SOLE AGENT

DR. HENLEY'S ROYAL BALSAM WELL KNOWN AS THE BEST COUGH MEDICINE IN USE! Sold by all Druggists and Storekeepers. J. GROSS & CO., Sole Proprietors, 812 Sacramento Street, San Francisco, Cal. CHAS. H. WOODARD, Druggist, 101 Front Street, Portland, Oregon. au7dtf SOLE AGENT

CHAS. HOPKINS, (Successor to O. W. LAUGHLIN) DEALER IN Hardware & Cutlery, IRON AND STEEL, Blacksmiths' Miners' and Mechanics' TOOLS, PLOWS, REAPERS, MOWERS, THRESHERS, AND AGRICULTURAL IMPLEMENTS GENERALLY, No. 115 Corner Front and Morrison Sts., PORTLAND, OREGON dtf feb4

Tug Boat for the Columbia Bar

The following is Chapman's bill to establish and maintain a steam tug at the mouth of the Columbia:

Be it enacted by the Legislative Assembly of the State of Oregon as follows:

SECTION 1. That section 22 of title 2 chapter 42 be and the same is amended to read as follows:

SEC. 22. That [illegible] are hereby appointed Commissioners for and on behalf of the State to investigate [illegible] and contract with the President and Council of the United States [illegible] upon the Bar at the mouth of the Columbia River, [illegible] and if they after reasonable notice shall neglect or refuse to contract therewith as herein [illegible] the Governor of the State of Oregon [illegible] upon the public grounds between Astoria and the [illegible] persons attending the Bar a sufficient [illegible] and at least of sufficient size, strength and [illegible] keep over for the purpose, towing and pilot[illegible] vessels and seagoing [illegible] and whenever [illegible] can be [illegible] by the best class of steam tugs and sailing vessels together with an abundant supply of boats, and every appliance which the said contracting Commissioners shall think necessary, with the hull and machinery duly inspected and approved under the laws of the United States and a master and sufficient number of pilots in her employ well qualified to act as such bar pilots the said master and pilots in her employ to take and receive a license from the pilot commissioners authorized to grant the same, that upon notice to said contracting commissioners and the pilot commissioners that the steam tug boat that shall be contracted for as hereinbefore provided upon the pilot ground as aforesaid, they or a majority of the boards of them shall assemble on board of such vessel, and if satisfied that such tug boat, boats, and appliances in all respects such as are contemplated by the contract entered into as provided, and under oath so certify, the pilot commissioners shall then license the master and other pilots in the employ of such tug boat and shall revoke all other licenses for the pilot ground aforesaid, and shall not license any other bar pilots than such as shall be in the employ of such tug boat, so long as such tug boat shall truly and faithfully perform pilotage and towage upon the said pilot ground for the term of five years, and as much longer as the said tug boat shall be able to answer the demands of the public service, and not exceeding the term of ten years. That as a consideration for the performance of such contract as herein provided for the said contracting commissioners are authorized on behalf of the State of Oregon to agree to pay the contracting party the sum of $10 000 for the first year, $6 000 for the second year and $4 000 for the third year that such tug boat shall perform such service as is herein contemplated payable quarterly in United States gold coin out of any money in the treasury not otherwise appropriated. The account for such service to be audited and drawn for on the Treasurer by the Secretary of State, upon the certificate of the pilot commissioners that such service has been performed.

SEC. 2. That section 11 of title 11, chapter 42, be amended to read as follows: That the fee for piloting a steamer from the open sea beyond the bar to Astoria, shall be ten dollars per foot draft for the first twelve feet, and twelve dollars per foot draft for any excess above twelve feet. If a pilot shall board a steamer bound in while she is either in or within the bar, and not above Sand Island, he shall be entitled to half fees only from thence to Astoria, and if at the time of boarding she shall be above Sand Island, he shall be entitled to quarter fees only. The fees for piloting and towing a sail vessel from open sea beyond the bar to Astoria, shall be five dollars per foot draft for the first twelve feet, and seven dollars per foot for any excess above twelve feet, and for such piloting and towing from Astoria to the open sea beyond the bar, five dollars per foot draft for the first twelve feet, and seven dollars per foot draft for any excess above twelve feet. If a pilot shall board or take in tow a sail vessel on or within the bar, and not above Sand Island, he shall only be entitled to half fees from thence to Astoria, and if, at the time of boarding, such vessel shall be above Sand Island he shall be entitled to quarter fees only.

SEC. 3. That the steam tug boat hereinbefore provided for after being accepted by the contracting commissioners of vessels, and entering upon the discharge of her duties, shall at all times carry a sufficient supply of provisions and water as may be necessary for the relief of vessels in distress, and it shall be the duty of masters and pilots, at all times, to offer such aid to vessels in stress of weather. If any of said contracting commissioners shall die, resign, or refuse to act, it shall not be necessary to fill the vacancy, but the remainder of such commissioners shall be competent to perform the duties prescribed by this act.

Campaign Notes

Says the New York *Times*: The tremendous revulsion against the Democratic party, caused by the rebuke of declarations of Vance, Hampton and others immediately after the nomination of Seymour and Blair on a revolutionary platform, has thrown these men into such a panic, that they have felt compelled to come out and attempt to modify the language reported at the time in the Southern journals. If they had denied it immediately after its publication in their own papers, and before its ruinous effects on their party were felt, their course would not have looked so foolish. In any event, to make the matter at all worth while they must deny having delivered any part of the speeches reported in their names, for the very spirit of them was the old spirit of the rebellion.

Reviewing the political situation in Ohio, the Cincinnati *Chronicle* remarks: "We desire our friends in other States to understand that Ohio—Grant's native State—is not, and has not been at any time since the Chicago nominations were made, at all doubtful. We have felt sure, from the outset, of at least 20,000 majority for Grant in this State. The present indications are that it will exceed 30,000. On the other side, the nomination of Seymour and Blair has had a disheartening effect which has not been removed from the Democrats are without zeal or enthusiasm. They are inactive and despondent. Whatever may be said by such men as Vallandigham—who expected to be Governor in 1864, until he woke up one morning in October, and found himself beaten by one hundred thousand majority—no reasonable Democrat deems of carrying Ohio this year, any more than Maine or Vermont. We speak advisedly."

Pirate Semmes says he fought for Democratic principles when he was out burning unarmed vessels and stealing chronometers. He explains as follows: "I have been a Democrat all my life—before the war, during the war, and since the war and fought the war on the principles of Democracy, believing that the grand old Constitution which embodied those principles was about to be destroyed. I drew my sword against the old flag—the old flag which no longer represented those principles. It was not the flag of 1776 against which I drew my sword, but the flag which had become a haunting lie. The grand old Democratic party has risen from the slumber in which it had been lulled, and now gives signs of new life and activity, and I have come here to might from the country to rally and rejoice with you in the reelection of Seymour and Blair."

The New York *Times* says that at the Vermont election, a large number of Democrats voted the Grant ticket. They were men who would have gone with the Democratic party but for its revolutionary platform and nominate candidate. They were men who favored peace, of which General Grant is the representative. They were men who feared the renewed domination of the old rebel leaders of the south, which may justly be apprehended. They were men who did not like to see Grant traduced, in order that Lee might be glorified; men who did not like to see the cause for which the Union soldiers fought defamed, in order that the rebel hordes might be exalted. There are thousands of such Democrats in every Northern State and there is no doubt but that they will everywhere vote for Grant, as they did in Vermont and Maine.

By Overland Telegraph

[illegible]

LATER TO SEPTEMBER 28

From New Orleans

New Orleans Sept. 28—[illegible] of the negro suffrage bill [illegible] of the negro equality bill is [illegible] Hunter [illegible] Texas has been surprised [illegible] Hall upon the Message is very weak document [illegible] Hall upon the Message is very weak document [illegible] Chicago platform [illegible] Lord Hale

The Daily Oregonian.

WEDNESDAY MORNING SEPT 30 1868

NATIONAL UNION NOMINATIONS.

For President

U. S. GRANT,

Of Illinois

For Vice President

SCHUYLER COLFAX,

Of Indiana.

For Presidential Electors:

O JACOBS, of Jackson
WILSON BOWLBY of Washington.
A B MEACHAM of Umatilla

The Hawaiian Islands and the Treaty

An American who is said to occupy a very influential position at the Hawaiian Islands has written an article touching the treaty which failed to receive the sanction of the United States Senate at the recent session The article is an important one was before the Senate when that body was considering the treaty and is thought to have exerted considerable influence in deciding its fate The writer says that the growth of American sentiment at the Islands was steady until the reciprocity treaty checked the desire for annexation The treaty has developed an anti American feeling, and the strong point urged in favor of it has been that it would effectually quiet all desire for annexation to the United States The present attitude, of the Hawaiian Government is more adverse to the United States than at any former period An annexation by purchase during the life time of the present King is impossible Such is the prejudice of the King against all Americans, and such his hatred of American institutions, that he would much prefer to give the Islands away to England rather than take any price for them from the United States It is the opinion of the writer that it would be commercially a bad bargain to pay $1,000,000 for the Islands; for, except for their strategic importance he holds that they are not worth buying, stealing, watching or defending The Islands are ruled by a petty but rigorous despotism, which is impressed with large ideas of its imaginary importance, and the writer is of opinion that a little wholesome neglect by our Government would be more desirable and effective than the coaxing, obsequious policy which has heretofore been pursued If the United States aims at the acquisition of the Islands, it is his decided belief that the reciprocity treaty would make this result much more difficult of accomplishment.

Sound of the White Feather

The *Herald* has at last pronounced in favor of the passage of the secession ordinance now before the Oregon Legislature. But it sorrowfully admits that it cannot destroy the validity of the fourteenth amendment The power to repeal by an act of a single State Legislature a part of the Constitution of the United States, is not commensurate with the desire to do it. Now we want to know if the Democracy of Oregon are going to show the white feather in this way? After annulling this portion of the Constitution are they not purposing to boldly stand their ground? Does the Legislature intend to adjourn without putting the State in a posture of defence and providing means for resisting the enforcement of this odious and invalid part of the Constitution? For shame! Show yourselves men and Democrats! Are you less brave, less chivalrous, less devoted to Democratic principles, than South Carolina was in 1861, when she threw off the Constitution, armed her people and defied the whole power of the United States? Such is the advice of the dastard of the *Herald* who would have you back it was treasonously after you have taken your [illegible] and [illegible] your principles! After you have repealed and thrown off the Constitution, do for the sake of your honor and the glory of Democracy, stand firm against Federal aggression! Arm the State at once, and away with the timid counsels of the cowardly! Erect your standards, and exclaim in the language of the son of Polonius

"Grapple to hell! Vows to the blackest devil!
Conscience and grace to the profoundest pit!
We dare damnation, to this point we stand,
Let come what comes!

The False Excuse

The Senate's Committee to whom Oregon's secession ordinance was referred, have reported in favor of its adoption. The Committee take occasion to say "We are confident that the conduct of the dominant party in the last Legislature, with reference to the proposed amendment to the Federal Constitution, was one of the reasons of its overthrow at the late election" What's the use of this blundering insincerity? The Committee know well enough that the one and only cause of the Republican defeat was the immigration of rebels, many of whom boast that they served in the rebel armies. The Republican vote was larger in the last election than ever before, and it was outnumbered only by the influx of unhanged rebel Democrats. Not a vote was lost by the Republican cause on account of the fourteenth amendment. That amendment is the most popular measure ever submitted to the American people It swept every State in the Union like a whirlwind in 1866 Yet we are now told that it was the cause of the Republican defeat in Oregon last June!

Peace or War

The Democratic party was divided during the rebellion into a war faction and a peace faction The war faction was at the South and fought desperately against the Government, the peace faction was at the North and opposed the war for the defense of the nation While armed rebellion lasted, the Union men of the country were a war party Now, the rebellion being crushed out they are for peace, while the entire Democracy are working in concert to bring on another war That is the issue. Every man who desires another war will cast his vote for Seymour and Blair, and every man who wants peace will vote for Grant and Colfax For the correctness of this it is only necessary to refer to the platform and the declarations of leading men of both parties

As the telegraph to day favors us with an account of a large Democratic meeting at Pittsburg, we "match it" by the following account, from the Pittsburg *Gazette*, of a Republican meeting at the same place on the 9th inst "Although several large meetings have been held in the present campaign by the Republicans of the county, still never in the history of local politics has such a monster meeting been drawn together in Western Pennsylvania Nor was the number in attendance more remarkable than the wild enthusiasm which prevailed. The attendance and spirit manifested went to show that the people have been fully aroused to the importance of the campaign and the pledge given on her behalf at the Chicago Convention will be more than redeemed in October and November The pledge given was that Alleghany county would roll up ten thousand majority for Grant and Colfax

The La Grande *Times* still gives notice that that gold brick is waiting for some Seymour man to match it.

BY TELEGRAPH.

[SPECIAL DESPATCH TO THE OREGONIAN.]

The State Fair.

STATE FAIR GROUNDS SALEM Sept 29 The State Fair opened yesterday with flattering prospects. The attendance was larger than usual for the first day and the number of fine horses was remarkable The receipts at the gate were something over $1 000

The show of cattle and sheep is not as extensive as heretofore, though many animals will, no doubt, yet be brought in

The exhibition in the Pavilion is rather meagre as to the number of entries But the qualities of good fruit and vegetables shown are superb The agricultural and mechanical dep artment is attracting quite unusual attention There are numerous Oregon inventions, which give this part of the fair an interest it never had before

It is said that the reports prevalent through out the country of small pox is preventing many from attending yet the crowd to day is large and constantly augmenting

A very pretty race took place at 2 P M between Oregon bred colts three years old single dash of a mile for a purse of $50 won by Morgan a "Albany Timoleon" in 1 56½

Running Race

SALEM, Sept 29 — At 4 P M, the running race mile heats, best two in three, was contested by Southworth's Hickory, Wm Gird's clay blank colt, and M H Wallace's mare all four years old, Oregon bred First heat won by Wallace's mare in 1 54½ second heat by Gird's horse in 1 56, and the third heat and the race by Wallace's mare in 1 51 Hickory distanced in first heat The Board of Managers have added some additional premiums for races and several additional for Oregon inventions

Oregon Legislature.

The Senate refused to pass the bill to protect fair grounds

The bill to protect the owners of fire arms passed

The Senate bill repealing the oath of allegiance required of attorneys to entitle them to practice in the State courts, passed the Senate unanimously

Thompson introduced a bill in the Senate to aid in the construction of a canal and locks around Wallamet Falls, on the west side The bill appropriates two hundred and fifty thousand dollars from lands granted by Congress for internal improvements

Mr Huston introduced bills making the Soldiers' Bounty Aid Relief bonds payable in lawful money of the United States

Trevitt introduced a bill requiring foreign bankers, express companies, and fire and life insurance companies to deposit, fifty thousand dollars in the State

In the House, Gaffney introduced a joint resolution, in the preamble of which Senators Williams and Corbett are censured for voting for the reconstruction acts of Congress and impeachment, and charges that they are not representing the people of Oregon in Congress The resolution requires them to resign that persons may be selected as their successors who will fairly represent the State The resolution passed by a strict party vote—ayes 27 nays 17

Mr Bellinger gave notice of a bill to tax national bank notes

STATE ITEMS.

At a recent row in Jacksonville, a man named Joory was severely cut about the head with a knife by a man named Richardson

Frank Dugan of Walla Walla, is hanging Price's rebs in Eastern Oregon What else can Every rebel of them will vote Democratic all anyhow

A letter published in the La Grande *Times* states that Low's Station was burned on the 20th The stable, four horses and a quantity of grain were consumed.

A child of Andrew Conkley's, at Jacksonville, was kicked by a horse a few days ago, the kick fracturing the skull. There are hopes that it will not prove fatal

The house of E K Anderson, at Phoenix, Jackson county, was burned last Thursday Everything in it was consumed The fire was caused by hot ashes carelessly placed

The *Sentinel* of Saturday has the following big item. On Wednesday last Judge Duncan was laying a foundation wall on the site of an old cabin, nearly opposite Britt's, and accidentally found a twenty dollar piece Quite an excitement was kicked up, and further search turned out six more of the same sized pieces. The mason at work for the Judge tore down all the wall he had laid, and found forty dollars mixed with the dirt mortar that had been made on the spot One hundred and forty dollars, in all, was found, which had probably been buried there by some miner who was a victim of the Indian war, some of the pieces being simply twenty dollar ingots from a San Francisco Assay office

Seymour During the War

A correspondent of the Meriden (Conn) *Republican* writes of a conversation he listened to in 1864, which will give the "doubting Thomases" of the Union party a striking proof of Seymour's indifference to the success of the Union arms during the trying time when Grant was fighting the rebel armies under Lee

"In December, 1864, I was in New York, stopping at the St. Nicholas Hotel At 10 o'clock, P. M, I went into the dining room to get a cup of tea, and opposite me at the table sat two gentlemen. One of the gentlemen said to the other, "What do you think of Grant's campaign?" (The General was then before Richmond) The reply was, "The most stupendous military failure in the world." "How long," said the gentleman, "do you think the war will last?" "Four years longer," was the reply, "four years longer unless concessions are made to the South" I whispered in my waiter's ear, "Who is that gentlemen," indicating the one who had replied He said, "Governor Seymour" It was the only time I had ever seen the gentleman, but the incident made such a strong impression on my mind that I made a note of it, and here for the first time reproduce it It was not much from a private individual, and would at the time only have marked him as a notorious Copperhead But now, as we are asked to make Gov Seymour President, every incident becomes of consequence when it indicates his past character.

FRUITS OF THE "SCIO DRUNK"—The reporter of the *Herald* went from Salem out to Scio and participated in the "Democratic drunk" on Saturday last, and the following which he sends to that paper is the result

On Saturday, the 26th inst, we were in Linn county, and witnessed one of the most tremendous demonstrations that has taken place since the day General Washington crossed the Trenton bridge upon flowers strewn in the streets by the hands of juvenile ladies of New Jersey

We hear from other sources that the reporter got lost in the streets of Scio, that he accidentally came in collision with a building on the corner, which "took a sheer on him" as he was trying to pass, that he was much damaged by the encounter, and towards morning was found by some of his friends and taken back, quite limp, to Salem He is fully convinced that Scio is the largest and most magnificent city on the Western Continent

Of the one and a half million dollars appropriated by Congress at its last session for clearing the public rivers and harbors, a very large proportion, under the direction of Major General A W Humphreys, Chief of the Engineer Corps of the United States, goes to the improvement of the South. For improving the navigation of the Mississippi, $350 000 are given, for the Tennessee $100,00, to the Louisville Canal $100 000 and this proportion holds good through the smaller items More Radical cruelty!

The majority for Shafer (Dem), for delegate to Congress from Idaho, is 884 Democratic majority in 1866, 718. The Democratic majority this year, as compared with that of two years ago, shows that Idaho contains just 166 more rebels now than at the last election The influx of rebels to these parts is a happy thing in one respect Missouri and Arkansas are both Republican States

The Chicago *Tribune* of the 12th inst says Hon John A Bingham of Ohio has accepted an invitation to visit California and make several speeches before the Presidential election He will leave immediately after the election in Ohio, on the 14th of October

A rebel from Mississippi has arrived at Walla Walla, and gives the Statesman a long recount of the sufferings of the South under "Radical misrule" Isn't it just possible that the South owes some of its calamities to the acts of this rebel and associates?

LETTERS FROM THE CAPITAL

SALEM, Monday Sept 28, 1868

When I write to you, on Saturday, this city was quite a deserted appearance, but everything is now changed and there is a perfect Babel in the streets The circus is here, the Bates' dramatic troupe is here, and at this moment the each have a band playing in the streets, the "Abolition Oil" man is making a harangue not far away, and about twenty men are driving around in hacks, omnibusses coaches etc each and bawling, All all ard for the Fair Ground there are a few men slightly under the influence of rotgenation and endeavoring to make themselves heard there is loud talking, laughing and cheering and a general hurly burly of movements and sounds Salem hardly ever gets up on a higher rampage than that now in progress

Mr Garfield announced to speak at the Wigwam, this evening but has not yet (½ o clock, epsed) Everybody is too much hurried and excited about matters connected with the Fair, and the rushing influx of people to turn out to a political meeting and I doubt whether Mr Garfield will have much of a house If Grant and Colfax were both here, I doubt if the swaying crowd could be kept an hour, to hear them talk The time is most unfavorable for political meetings Should Garfield do under the circumstances, get out a large audience, it would serve as the most emphatic assurance that the people here are in dead earnest for Grant and Colfax

THE STATE FAIR

The State Fair opens to day with more flattering prospects than usual There is every reason to believe that it will be, in almost every department, greatly superior to any fair ever held in the State There are on the ground a great number of fine horses, not all one of speed but of all kinds A horse man told me to day that there are here the best horses and the best teams he has ever seen in the State When I smoke the rest I hit the stables, however, I saw but few of them it being at an hour when most of the owners or keepers were away If a man wants to see the horses of he must go in the morning I saw one mule of this, raised in Benton county by Mr A K Wilkerson, which I discount any thing for size that I ever met with One of them, a four year old, is seventeen hands and three inches high, and the other, from the same parents is three years old and stands seventeen hands and an inch Both are well proportioned, and heavy Mr W calls the older one "Wallkill" and the other "Long Tom" They are good representatives of the two principal nations of Oregon

As yet there are not many sheep, cattle or hogs, but I hear that they are coming

The premiums devoted to machines and agricultural and mechanical implements has already upon it a considerable number of threshers, mowers, reapers, harvesters plows, and minor implements The indications are that this department will receive more attention than for merly A ong the exhibits are a goodly number of Oregon made and Oregon invented machines, and this fact is the chief basis of hope that the Oregon State fairs will hereafter amount to something practical The Board of Managers to day agreed to add to their list of premiums, a number for Oregon inventions, and the Society never made a better move than this. Heretofore our fairs have been little better than agricultural horse trots with a little spice of big pumpkins and crocheted lamp mats

The great mechanical interests have never been represented properly, nor properly appreciated There are decided indications that many of the industrial interests, other than agricultural, are to be encouraged and developed The signs of the times are full of cheer Oregon is about to take an onward splurge Stand from under

In the pavilion not much can yet be seen as exhibitors have not generally unpacked their goods The articles put up to day, however are vastly finer and richer than I have ever seen here before

The race track is in bad order, the ground being hard and covered with about an inch and a half of dust There is dust everywhere, despite the sprinklers, and everybody and everything is covered with it Much rain is feared at the State fairs everybody feels that a "right smart sprinkle" would be just the thing There are several sprinklers running but they have as yet made but little impression, beyond the streets of the city

The places of amusement on the grounds are fearfully and wonderfully numerous The trading and refreshment booths are equally so

The ladies of the Catholic Church have, just in front of the pavilion, a house of considerable dimensions, in which they are holding a fair, for some church purpose, I believe.

The Opening Address will be delivered on Wednesday at half past ten, A M, by Mr A J Dufur, the President of the Society, and the Annual Addr ss will be delivered at 11 o'clock, A M, on Friday, by Mr J S Clarke

The following is the programme of exercises for the week

Tuesday, Sept 29 —Running —At 2 o'clock P M running for Oregon raised colts, 3 years old, one mile, premium, $50.

Trotting —At 3 P M for Oregon raised colts, 4 years old, in harness and to rule, mile heats, 2 in 3, premium, $50

Entries for premiums will be received at the Secretary s office during the day, and until 9 A M to morrow

Wednesday Sept. 3.—At 9 o'clock this morning all entries close.

Annual Election —The annual election of officers of the Society for 1869 will be held at the Pavilion to day, from 9 A M to 4 P M See rules governing voters, headed 'Election Notices,' posted on the grounds

Opening Address—At 10 30 A M the opening address will be delivered

Grand Parade —At 1 o'clock P M. grand parade of animals entered for premiums, including horses, cattle, jacks jennies and mules

At 2 P M examinations by the judges will commence Superintendents and committeemen are requested to be promptly at the pavilion at 9 50 A M to receive their books and such instructions as the President may desire to give

Walking Horses —At 3 P M trial of walking horses for the following premiums Walking horses, first premium, $15, second premium, $10 trial for one mile

Trotting —At 4 P M trotting for Oregon raised colts 3 years old, in harness and to rule, mile heats, 2 in 3, premium, $50

Thursday, Oct 1 —Examination by the judges will continue

At 10 30 A M trial of carriage and buggy horses in Class No 5, for the following premiums

Span carriage horses, first premium, $20, second $15

Buggy horses, first premium, $10, second, $5, trial such as committee may decide,

Trotting —At 2 o'clock P M trotting for stallions, mile heats, 4 in 5, premium, $100

Trotting —At 4 P M trotting for horse, mare or gelding $5 miles, premium, $100.

Saddle Horses —At 5 o'clock P. M. trial of saddle horses for the following premiums

Saddle Horse first premium, $8, second, $5, trial such as committee may decide

Friday, Oct 2 — At 9 A M plowing match on the ground southwest of the pavilion

Annual Address —At 11 o'clock A M the annual address

Trotting At 1 30 P M trotting for stallions 2 mile heats, premium $100

Running At 3 P M running for horse, mare or gelding 2 mile heats premium $100

In all trials of speed 3 to enter and 2 to start, or no money offered

At 4 P M superintending for the following premiums Most grateful and accomplished daily ride first premium $25 second $10

All halls attending for these premiums will be required to exchange horses with one another at least once during the examination and all indications during the same must be present in their attendance

Saturday, Oct 3 —To day premiums will be paid, and all business pertaining to the Fair concluded

The Board of Managers will meet at the Secretary s office at 9 o clock A M each day

THE LEGISLATURE

The members have not all returned yet and it is doubtful if much business will be attempted this week

AN HONEST TRIBUTE TO "ARCTURUS"

Exaggerated statements of an explosion on board the steamer Arctic were in circulation here this morning These have happily been disproved by the arrival of the steamer here this evening The damage done was only the bursting of the connection pipes and slight injury to some of the woodwork of the cabin floor, and to the roof—perhaps at the amount of thirty or forty dollars

The New York papers have lately brought to notice the fact that Seymour, when Governor of that State vetoed a bill which had been passed by the Legislature, providing for the payment of foreign creditors in legal tender The veto was based on the principle that the paper money of one country is worthless in another, and that the proposed method of payment would be a virtual repudiation of the State debt This is a bitter pill for the Pendleton wing of the Democracy.

A California paper says accounts are received of an absolute famine in some portions of Northern Europe It adds The Relief Committee of Lyck, in Eastern Prussia writing under date of August 6, 1868, to parties in San Francisco, a copy of which we have seen, gives a sad account of the suffering there for want of food It tells of numbers dying of hunger, of fathers committing suicide when maddened by the cry of their little ones for bread when they had none to give, and depicts such walking skeletons as the rebels were wont to send back to us from Andersonville and Libby In Western and Southern Europe the crops have been much better than in Northern Europe yet the accounts show them to be much less than in former years There is no doubt but that Europe will want all of this year s crop that the United States can spare

IT IS AN INVARIABLE LAW OF NATURE, that every human being shall do those acts which he thinks will secure good to him and that he shall avoid those acts which may occasion a loss to him or the family he is a member of In conformity with that law it is the duty of every person to purchase of Kohn & Fishel all the goods they may be in need of The fair sex will as surely as always is at happy to comply with all things beneficial to themselves and families ah old not fail to examine the fine and extensive stock of Kohn & Fishel and they will confess their stock of Dry Goods to be of superior quality and at figures below other h uses Men in need of and less substantial can rest fair ladies assured to be reminded that Kohn & Fishel indeed are the leaders of fashion, the lowest in price and no man should wear clothes unless they are cut lined at Kohn & Fishel s No 91 Front street

It was said by Edmund Burke,
That he was not afraid his fell we as one bough of a tree to strike another bough, but as the Sun is above the form at branch and as Shiloh is above the Sun," and we say the same of
PLANTATION BITTERS,
when compared with every other kind of Bitters with which the market is glutted and which are indeed Bitter and that is all
PLANTATION BITTERS
S T —1860— X
are the only tonic and appetizer that Dyspeptics and Sufferers will use Sold by all Druggists and Grocers
REDINGTON & CO San Francisco
Agents for the Pacific Coast

Come in the Forenoon to BUCHTEL'S GALLERY for the finest work in the art of Photography San Pearls Imperial Cards Ambrotypes, Plain Photographs Old Pictures Enlarged, Re touched, Painted in Oil or Water Colors Come in the morning

DIED:

At the County Hospital, September 29th, Geo Russell, aged about 35 years
The funeral will take place to day at 10 o clock from the County Hospital

NEW TO-DAY.

GRANT AND COLFAX!

HON. S. GARFIELDE

WILL ADDRESS THE CITIZENS OF PORTLAND

At ORO FINO HALL

ON WEDNESDAY EVENING,

At half past Seven o'clock

EVERYBODY INVITED.

THE MEDAL AND FIRST PREMIUM
WERE AWARDED TO
P. LIESENFIELD,
BY THE
MECHANICS INSTITUTE FAIR SAN FRANCISCO
for the best
BILLIARD TABLES!
WHICH HE IS CONSTANTLY MANUFACTURING at 537 SACRAMENTO STREET, San Francisco where he keeps on hand a good assortment to fill all orders Also Sole Agents for the celebrated KAVANAGH & DECKER'S PATENT BILLIARD CUSHIONS
a30d3mnlp

HOLBROOK, MERRILL & CO.,
IMPORTERS AND DEALERS IN
Stoves, Tin Plate Sheet Iron, Lead Pipe
PUMPS, ZINC, WIRE,
AND HOUSE FURNISHING HARDWARE.
Manufacturers of Tin, Sheet Iron and Copper Ware.
12 and 15 Front Street, San Francisco
174 and 176 J Street, Sacramento
Main Street Austin Nevada.
s30d3m2p

KAST & CAHALIN.

NEW STOCK OF
BOOTS AND SHOES!
Just Received!
AT
CHEAP AND DURABLE
BOOTS & SHOES,
GO TO
R. D. WHITE & CO.'S
NO. 131 FIRST STREET,
(Monasster' Block,)
WHO HAVE RECEIVED THE LARGEST CHEAPEST and Best Assortment of Goods in their Line EVER BROUGHT TO THE CITY OF PORTLAND
BOOTS AND SHOES AT ANY PRICE.
FINE CALF BOOTS as low as $2 50.
Men's Heavy 150ots, $2.
Farmers' Willamette Valley, Water-Proof, Slaughter Boots, $3 50.
INFANTS' SHOES AS LOW AS TEN CENTS
San Francisco Custom-Made Work 33 per cent. less than heretofore. Took the Highest Prize at the Mechanics' Fair, San Francisco.
$5,000 WORTH OF SEIBERLICH'S PHILADELPHIA STOCK, which we will sell at 20 per cent less than heretofore
SEINKERT'S PHILADELPHIA BOOTS
Double and Bugle Soles
All of the Standard Brands:
REED'S, GODFREY'S CLEMENT
A COLBOURN'S, TYRRELL'S,
FOGG, HOUGHTON & COOLIDGE'S
A COMPLETE ASSORTMENT OF
BUCKINGHAM'S PREMIUM
FRENCH CALF HAND MADE,
SAN FRANCISCO BOOTS
ORDERS FROM THE COUNTRY WILL BE PROMPTLY ATTENDED TO.
R. D WHITE & CO.,
No. 131 First street,
s30 tf PORTLAND

Situation Wanted
BY TWO YOUNG MEN, EITHER IN A Store or Restaurant; one speaks the German language fluently Address
J C POPE
s30d2t Post Office

Dissolution Notice.
THE COPARTNERSHIP HERETOFORE EXISTing under the name of Epell Lowenstein & Co has this day been dissolved by mutual consent Mr J P Goodwin of San Francisco having withdrawn from the firm All interest and responsibility of J P Goodwin in the business ceases from this date and all debts due or owing the firm are to be paid to the new firm of Emil, Lowenstein & Co (and by the way would like to have them come in soon)
The business will be conducted as heretofore at their old stand NO 148 FIRST STREET under the name and style of the old firm, Emil Lowenstein & Co, Mr H Wasserman (better known as OLD MAN WASSERMAN) having been one of the partners
EMIL ZEITFUCHS,
SAM L LOWENSTEIN,
J. P GOODWIN,
Portland, Sept 28, 1868 of San Francisco
s30d3t

Co-Partnership Notice.
THE UNDERSIGNED HAVING THIS DAY formed a Co partnership in the Furniture Upholstering Carpet and Wall Paper Business ask of the public a liberal share of their patronage Thanking for past favors we shall always endeavor to please and give satisfaction in future.
EMIL ZEITFUCHS,
SAM L LOWENSTEIN
HENRY WASSERMAN
s30d1w

Wanted.
TWO FIRST-CLASS OYSTERMAN ONE GOOD Cook Good wages and steady employment Good references required C A BURCHARDT
sp1d1f GEM.

JAMES STITZEL. JAMES B. UPTON
Attorney at Law
STITZEL & UPTON,
OFFICE—No 3 Carter's Block, Front Street,
PORTLAND, OREGON
GENERAL AGENTS & COLLECTORS
Conveyancers, Searchers of Records,
REAL ESTATE BROKERS
And dealers in all kinds of State
Bonds, Mortgages and Deeds Drawn;
LOANS NEGOTIATED ON COLLATERAL SECURITIES.
LEGAL BUSINESS TRANSACTED IN ALL COURTS OF THIS STATE
After the present month the office will be promptly and faithfully attended to
STITZEL & UPTON
HAVE FOR SALE—
Fine business property on the south side of Portland on the B Adams road Lots fronting two acres with good improvements on the lot fronting on the road and running 800 feet to low water mark Also the Williamette ferry
A FINE TWO AND ONE-HALF STORY BRICK HOUSE FOR SALE on Salmon street between 3d and 4th Price one half of Lots 5 and 6 Block 5
Also Lots 5 and 6 Block 125 Located on the corner of 7th and Salmon streets
Also Lots 7 and 8 Block 125 Located on the corner of Second and Mill Streets
Also all of Block 45 location on College Jackson and Ninth streets
A rare chance for investment For sale by Stitzel & Upton at a bargain the east half of Lots 4 and 5 in Block 6 being 25 feet front on Front street and Main streets and 100 feet on the corner of First and Main Also Lots 7 and 8 on the same block on First street between Main and Salmon
A nice lot for sale in the enterprising village of Forest Grove, well improved good house, stable etc Apply to Stitzel & Upton Real Estate Agents No 12 Alder street Portland
Now is your time to buy a good farm in Washington county 14 miles from Portland on the first plain lying immediately on the line of the Railroad Over one hundred acres cultivated with the very best of buildings and fences, containing in all one hundred and fifty acres, title perfect will be sold very cheap for cash or one half down and balance in one and two years
14 acres of good land for sale in East Portland, adjoining the Catholic Cemetery
Also the east one-half of Lots 6 and 8 in Block No 183 a fine residence lot Terms to suit Sixth and Seventh streets
For Sale—Good business property in Oregon City either on Front or First street A good investment Will pay over one per cent per month and more Apply to Stitzel & Upton Real Estate Agents No 12 Alder street Portland
For Sale—One steam engine 24½ feet stroke 14 inch cylinder, with sector valve wheel 12 feet in diameter and shafting complete
Also a good Farm containing 320 acres well improved lying on the Cowlitz river in Washington Territory near Monticello
Go and look at these two lots on the corner of 5th and Taylor streets Lots 4 and 6, in block 60 Grade all made Title perfect
For sale All the block No 118 East Portland Will sell either half of it or in parts on favorable terms Apply to Stitzel & Upton, Real Estate Brokers No 12 Alder street, Portland
Fine paying property on the corner of Stark and 4th streets lots 1 and 2 in block 64 with four good frame houses always well rented Can be sold to make a fine investment Terms easy Apply to Stitzel & Upton, Real Estate Agents
Also, the east half of Lots 4 and 6 in Block 59, on Salmon street, between Fourth and Fifth Fine Residence Apply soon
NOW FOR A BARGAIN We will sell you Lots No 6 and 8 in Block 88 Couch's Addition for $500 being 100x100
NOTICE TO CAPITALISTS We have for sale desirable farming lands situated in Multnomah, Washington, Yamhill Clackamas and Marion counties a large amount of timbered and prairie lands lying immediately on the line of the Railroad now being built up the valley Apply to Stitzel & Upton, No 1 Alder street Portland, Oregon
They offer for sale Blocks and Lots back of the City from $60 to $125 per lot and 15 acre lots adjoining the City from $50 to $100 per acre unimbered or otherwise.
Portland July 25 1868

MEUSSDORFFER'S HAT & CAP Manufactory 72 FRONT ST. PORTLAND SALOON
MEUSSDORFFER BROTHERS OF-fer their entire stock of
Hats, Caps, and Hat Material,
AND
STORE FIXTURES
FOR SALE AT COST, UNTIL DECEMBER 1ST
To close the Store they now occupy at No 72 Front street, and will after that date BE OPEN AT THE CORNER OF FRONT AND MORRISON STREETS,
In White's New Building!
The prettiest HAT STORE ever opened on the Pacific Coast
THE FALL AND WINTER STYLE
FOR 1868,
IN SILK AND CASSIMERE HATS,
IS NOW READY
We also display, in addition to our well selected stock, New Styles by each steamer Give us a call and see if you wish a Bargain at 72 FRONT STREET, Portland.
s23d1tf
FANCY GOODS.
ZEPHYR—WHITE BLACK AND ALL COLORS, Shingle Orleans split and 2 ox 4 ox 6 ox 18 ox packages of all colors and shades worsted and tidy patterns on paper slipper patterns (just worked) on canvas knitting and netting pins, crochet hooks, tidy and crochet cotton, canvas, etc etc
DRESS TRIMMINGS—COAT BINDINGS cloak and dress buttons and gimps bugle and silk gimps flannel bindings linen and cotton tapes
SEWING SILKS ALL COLORS IN SKEINS Knit button hole twist all colors ladies machine twist 1 2 3 4 5 6 silk black white and orange A B C D 0 and 00 tailors button hole twist waterproof silks silkets silks &c
TOILET SOAPS HAIR BRUSHES TOOTH brushes clothes brushes cane hair and every article in India rubber toilet and round combs etc etc
SHAWLS—REAL LLAMA POINT LACE SHAWLS in black and white all new figures, all wool and bordered shawls knit shawls
CORSETS—MISSES AND LADIES A GREAT variety of styles and prices
For sale by
JOHN WILSON,
Opposite the West Cheer House
Portland Sept 10th, 1868 —d1dtw1

NEW FIRM!
ARNOLD & FAIN,
Wholesale and Retail Dealers in
Dry Goods, Clothing,
LADIES' DRESS GOODS,
BOOTS AND SHOES HATS AND CAPS,
GROCERIES AND PROVISIONS,
No 141 FRONT STREET next door to Weatherford's Drug Store PORTLAND OREGON
THE HIGHEST CASH PRICE will be paid for all kinds of COUNTRY PRODUCE
We hope to give general satisfaction to all that may favor us with a call
J M ARNOLD S M FAIN
s29d3w1m W B FAIN

A Complete Triumph
N. P. COLE & CO.,
Manufacturers, Importers Wholesale and Retail Dealers
IN FURNITURE AND BEDDING,
HAVE BEEN AWARDED A
SILVER MEDAL AND DIPLOMA
FOR THE BEST
Chamber, Dining and Parlor Furniture
Including one WHOLE display at Mechanics Institute Fair
WE ARE NOW PREPARED TO OFfer for the best Goods in the market at very low prices
N P COLE & CO,
s26d1m2p 310 312, 314 Pine street, San Francisco

AMERICAN CLOCK COMPANY!
SOLE AGENTS FOR
NEW HAVEN CLOCK CO,
E N WELCH MANUFACTURING CO,
SETH THOMAS CLOCK CO,
SETH THOMAS SONS & CO
Price List and Catalogue sent to the Trade on application to
H. MOLINEUX, Agent,
s25d2m2p 310 Sansome Street San Francisco

Wanted.
TWO FIRST-CLASS OYSTERMEN ONE GOOD Cook Good wages and steady employment Good references required C A BURCHARDT
sp1d1f GEM.

Auction and Commission
A. B. RICHARDSON,
AUCTIONEER
Corner of Front and Oak Sts
AUCTION SALES
OF REAL ESTATE GROCERIES CHANDISE AND HOUSEHOLD
Sale Days—Wednesday and Saturday
au26 A B RICHARDSON
At Private Sale
ENGLISH REVIVED BAR and Bank
do SQUARE & OCTAGON
HORSE SHOES FILES, RASPS,
SCREWS PRY-PANS, SHEET IRON, &c
ALSO,
Large assortment of GRO
A B RICHARDSON,
Regular and Peremptory
OF
Groceries, Furniture,
General Merchandise,
WEDNESDAY, SEPT. 30,
At 10 o clock A M.,
FURNITURE
Parlor, Dining-Room,
Bed-Room and
Kitchen
ALSO,
400 bars WASHING POWDER,
450 boxes C O SOAP,
500 boxes FAMILY Soap,
ALSO,
1 bbls S I MOLASSES,
50 SYRUP,
ALSO,
200 boxes ADAMANTINE CANDLES
200 b xs CASTILE SOAP,
A B. RICHARDSON,
S. SHERLOCK,
54 Front St., P
WHOLESALE AND RETAIL
SADDLERY
SADDLES,
BRIDLES WHIPS,
DOUBLE & SINGLE HARNESS
EXPRESS AND WAGON
MULE HA
Hill's Concord Stage
HARNESS LEATHER, Skirting,
APPARAJO and BRIDLE
CALIFORNIA TREES,
ENAMELED DU
SHEEP SKINS,
STAGE LA
WHA
Importing direct from the Tannery
vantage obtained in the San
and well assorted stock
J. B. CO
No. 92 Front Street, Port
SADDLERY HAR
SADDLES,
Whips and H
Of Every D
July 1st 1868
WATERHOUSE &
IMPOR
Hardwood L
COACH, CARRIAGE
WAGON MATE
Corner First and
PORTLAND, OR
O WATERHOUSE,
San Francisco
WINDOWS AND
BUILD
In want of
Doors and W
WILL FIND IT TO THEIR AD
CALL AND SEE
Before purchasing
au21d3m EVERDING &
HOLBROOK, MERR
IMPORTERS AND
Stoves, Tin Plate,
LEAD PIPE, PUMPS,
AND HOUSE FURNISHING
Manufacturers of Tin,
Copper Wars
13 and 15 Front Street,
176 and 173 J Street,
jy5d7p3m Main Street
WENTWORTH, HOBART
MANUFACTURERS OF
Men's, Women's, Misses' and
BOOTS AND
of all descriptions
THEY OFFER TO THE TRADE
CALIFORNIA SCREW
The most saleable article ever before
ALL GOODS WARRANTED AS R
SALESROOM—223 Cali
FACTORY—210 Pine Street, San
je22d3m*p
DIRECT IMPORT
New and Elegant
OF
BEDROOM
JUST RECEIVED AND PLA
ROOMS
Parlor Sets in Terry in Plush and
NEW ORNAMENTAL Pi
GREAT ASSORTMENT OF K
Lounges, and Spr
The Trade supplied with
PAPERHANGERS on reasonable terms.
s16d1f HUNGERFORD &
166 168 170 172 First St
WAGON AND CARR
J. B. W
ANNOUNCES TO HIS OLD CUS
public in general that he is
MANUFACTORY OF WAG
I am now ready to receive orders for
from an Express Wagon to the
I will keep on hand already
LIGHT AND HEAVY EXPRESS
HALL SPRING WAGONS,
ALL SIZES THIMBLE SKEIN
1¼ AND 2 INCH IRON AX
Second-Hand Wagons Bo
I will always be found at my
above my old place of business on
s14d3m 3pa
POWDER AND SHOT,
For sale by E.

The Daily Oregonian

WEDNESDAY MORNING, SEPT 29

CITY.

Money Market.

Gold Coin [illegible] Legal Tender rates
San Francisco [illegible] to Quotations
New York [illegible] to Quotations

FIRE YESTERDAY—Yesterday morning, at about [illegible] being raised in the Alert and just after the fire [illegible] for starting was blown the connecting joint to the [illegible] for starting was blown the connecting joint to the [illegible] pipe was [illegible] nearly filling the engine room [illegible] pipe was [illegible] full of steaming [illegible] [illegible] was [illegible] [illegible] [illegible]

uction and Commission.

A. B. RICHARDSON
UCTIONEER
orner of Front and Oak Streets

AUCTION SALES
AL ESTATE PERSONAL
CHANDISE AT ALL TIMES

Days—Wednesday and Saturday.

A. B. HARPER Auctioneer

At Private Sale.

GLISH KENTUCKY BAR & BUNDLE IRON
de CAST AND SPRING
ERSHIRE STEEL
EWS FRY PANS SUBSCRIPTION BOOKS
Large lot BENTEEN & LIQUORS
Auctioneer

gular and Peremptory Sales
OF
oceries, Furniture,
General Merchandise &c
EDNESDAY SEPT 30TH 1868
AT 10 O'CLOCK AM
FURNITURE!
r, Dining Room,
Bed-Room and
Kitchen Furniture.
AT
400 boxes WASHING POWDER
480 boxes CANDLES
300 boxes FAMILY SOAP
AT
250 HALF CHESTS TEA
50 SACKS
ALSO
800 lbs ALAMANTINE CANDLES
200 lbs CASTILE SOAP
A. B. RICHARDSON, Auc'r

SHERLOCK & CO.,
53 Front St., Portland,
WHOLESALE AND RETAIL DEALERS IN
ADDLERY HARDWARE
SADDLES!
LES, WHIPS
DOUBLE & SINGLE BUGGY HARNESS,
EXPRESS AND DRAY HARNESS
MOUNTAIN HARNESS
TEAM COLLARS
l's Concord Stage Harness!
INGS LEATHER SKIRTING
APPARAJO and BRIDLE LEATHER
CALIFORNIA TREE
KNAMAKAN OAK KING
SHEEP SKINS
STAGS ASHES,
WHALEBONE STALKS, &c.
sporting direct from the East we offer all the
ngs obtained in the San Francisco market. A large
well assorted stock constantly on hand au7d3m

J. B. CONGLE,
92 Front Street, Portland, Oregon,
WHOLESALE AND RETAIL DEALER IN
ADDLERY HARDWARE!
DDLES, BRIDLES,
Whips and Harness
Of Every Description.
July 1st, 1868 dtf

WATERHOUSE & LESTER.
IMPORTERS OF
Hardwood Lumber,
COACH, CARRIAGE AND
AGON MATERIALS
Corner First and Pine streets,
PORTLAND OREGON
Washington, San Francisco, J. W. Lester, New York.
je23d3ptf

INDOWS AND DOORS!
BUILDERS
In want of
Doors and Windows
WILL FIND IT TO THEIR ADVANTAGE TO
CALL AND EXAMINE OUR STOCK
Before purchasing elsewhere
GUN EVERDING & FARRE
HOLBROOK, MERRILL & CO.
AGENTS AND DEALERS IN
Stoves, Tin Plate, Sheet Iron,
LEAD PIPE, PUMPS, ZINC, WIRE
AND HOUSE FURNISHING HARDWARE
Manufacturers of Tin Sheet Iron
Copper Ware
13 and 15 Front Street San Francisco
116 and 118 J Street Sacramento
Main Street Auburn Nevada.
jy8-87ptf

WENTWORTH, HOBART & CO.
MANUFACTURERS OF
Men's, Women's, Misses and Children's
BOOTS AND SHOES,
of all descriptions
THEY OFFER TO THE TRADE THE POPULAR
CALIFORNIA SCREWED BOOT
The most saleable article ever before presented
ALL GOODS WARRANTED AS REPRESENTED.
SALESROOM—323 California St.
FACTORY—319 Pine Street San Francisco Cal.
jy21 je23d3m2p

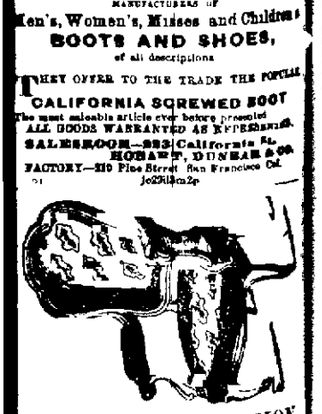

DIRECT IMPORTATION.
New and Elegant Styles
BEDROOM SUITS
JUST RECEIVED AND DEALED IN THE WAREROOMS
Parlor Sets in Terry Plush and in Hair cloth
NEW ORNAMENTAL LEGGES for the Parlor
GREAT ASSORTMENT of HOUSEHOLD FURNITURE
Lot of Cane Seat Chairs
The Trade supplied at the LOWEST ORIGINAL PACKAGES on each article
HURGREN & SHINDLER,
126 128 First Street, cor Salmon
WAGON AND CARRIAGE SHOP.
J. B. WALLACE
ANNOUNCES TO HIS FRIENDS AND THE
public in general that he is again in full blast in the
MANUFACTORY OF WAGONS AND CARRIAGES,
on Main near Second Street, where any style of Wagon
can be had on short notice. Repairing done with neatness and dispatch.
I will keep on hand a few WAGONS
LIGHT AND HEAVY EXPRESS WAGONS,
HALF SPRING WAGONS
ALL STEEL SHIMMEL SPRING WAGONS
1½ AND TWO HORSE SPRING WAGONS
Second Hand Wagons Bought and Sold.
I will always be found at my shop on Main near Second Street
on my old stand. Thankful for favors of the past I solicit a continuance of the same.
J. B. WALLACE.
jy24d3m 3pawly

POWDER AND SHOT
For sale by H. W. CORBETT & CO.

The Daily Oregonian.

WEDNESDAY MORNING SEPT 29 1868

CITY.

Money Market

San Francisco Legal Tender ... Sept 14
New York Gold Quota ...

ACCIDENT ACCIDENT Yesterday morning at about ... being raised on the derrick ... for starting was blown ... sounding joint in the ... pipe exploded ... ly filling the engine ... with ... and the whole power of ... engine were ... the ... sections. Fortunately ... part of the boat ... that ... current of the damage ... engineer was standing ... at the ... the pipe at the place ... exploded ... of inland to drop to his knees and ... escaped ... he may through the ... cut ... [illegible] ... escape, and will be well in a few days. Mr. Cooper ... one of the most worthy ... of the town. At the ... the door of which is just aft ... engine, the ... controlling the ... amount of the explosion ... coming blasts into the face of the rushing column ... The density of the steam and ... engineer ... [illegible] ... his whole body ... the burning vapor. His flesh in many parts of his body ... literally cooked and the skin ... clothes, arms, sides and lower limbs. He walked a few ... steps afterwards ... leaving strips of ... on the ... where he stood ... the direction ... engine, and fell senseless upon the ... deck. Medical ... were immediately called and all done that was ... possible to alleviate his terrible ... It was soon ... that recovery ... impossible ... and ... he lost ... He ... suffering ... Serious doubts are entertained ... of the ... and many on the boat ... There was ... no blame ... the ... little steam, and ... the time of the explosion. A telegram was sent for Coroner ... Dresser and the same ... down immediately ... Oregon City ... soon.

... [illegible] ... After the above was put in type we learned ... [illegible] ... who had been taken to the ... by those ... died, ... day afternoon of his injuries.

... Horse to Death.—Some two years ago ... man, Geo. Russell, who was scalded to ... death, ... day, was charged with stealing a pistol of ... Kelly, ... under the influence of liquor. After ... pistol, was discharged in his hand, taking off ... of the fingers. The wound was dressed by a physician ... and Russell left. About a month after ... in this city and Russell ... the valley and ... with a warrant for his arrest, started in ... pursuit of him. He was brought to Portland ... preliminary examination ... he was held to ... the following term of the Circuit Court. During ... in the county jail he was visited by ... who visits the county jail regularly ... ministrations of ... to the unfortunate men there ... to lead a different life when he got out. Russell showed signs of ... conduct that at the following term of the ... by the influence of some of his old associates ... to twenty five days confinement in ... Leaving the jail ... Russell ... before ... unfortunate ... and when not influenced by it was ... sober and industrious citizen. He ... many friends among ... and ... thoroughly ... by all ... Since that time his life has been ... of love and mercy threw around ... the last two years of his life which ... will live in the memory of the good and of others ... welfare they have been performed. Her reformation of ... conscience, and ... ing smile of Heaven.

... Weather Report.—The monthly report ... for July is more favorable as to the ... of land in the United States devoted to grain ... of all the crops we raise than any ... and as there are strong indications ... foreign demand for our products it may ... that the fall trade will be an active one. ... political contest will allow. The ... admitting cereals into France free of ... after October may well be accepted as evidence ... foreign demand for our agricultural products.

... is somewhat lighter than were those of ... period, and it is well known that our ... been purchasing with unusual caution ... mostly not heavily stocked ... therefore, required for such a fall ... is indicated will be found to exist as there ... of disappointment with respect to ... constitute the real basis of our prosperity ... probably seven tenths of our population ... ture and their labor is employed ... the most bountiful harvests, except in ... of careless cultivation.

... Last night between eight and nine ... Nelson wife of W. W. Nelson a well ... of this place, died suddenly at the Good ... At the time of her attack she was at ... of the Lodge, and was sitting on the ... She had just finished reading a ... by and taken her seat, when those ... her got up and left her ... she was strangely ... some moments were not aware of the ... of the attack. However Drs. Chapman ... were summoned and came immediately ... case of no avail. In twenty minutes from ... of an attack life was extinct. Mrs. ... by the goodness of heart and her death ... grief among the numerous acquaintances ... had endeared herself by her excellent ... To her family her death is indeed a ... and they will doubtless have the heartfelt ... of the community.

... We have received a programme of each ... at the State Fair. Horse men to the ... Taking the programme through ... favoring it runs thus ... long horses trotting horses ... usual election opening address, grand ... horses trotting horses ... carriage horses, trotting horses horses trotting ... match, annual address trotting horses ... fusion of all business pertaining to the ...

... Court.—Yesterday, in the Recorder's ... case was brought up to answer to a ... On motion of his Attorney the proceedings was postponed until to-morrow. ... considerable sport was occasioned by ... strations of a lady witness toward one ... She shook her fist in his face and ... some terrible things to him but by ... better half she finally withdrew and ... counsellor in possession of the field.

... Mr. J. R. Robb is canvassing this city for a new book, entitled The Handwriting ... by Rev. D. A. Randall. To all lovers of the ... and Word students it will certainly prove a ... and valuable book, as well also to those who ... the customs of the people and the appearance ... countries of Egypt, Sinai and Palestine ... which the author has traveled extensively, ... describes in a rare and attractive style.

... Wool.—The premium bat won by the Pioneer ... at the State Fair last year can now be ... the Gallery on First street. It is made of ... kinds of wood white and black walnut ... and mahogany. The workmanship as ... to manufacture, and the engraving on the ... is very creditable. It is appropriately ... with the members of the club justly feel proud ... of the appreciation of the Agricultural Society, ... which did it so please.

... Seed.—A letter was received yesterday ... in this city from one at Salem requesting ... to send up a supply of vaccine material, ... three genuine cases if small pox ... at that place. Our informant is a reliable ... and consider it a very great source of relief ... particular time when such ... been offered ... parts of the State are at the Capital.

... Remember that to night Hon. ... will speak at Dr. Pino's Hall. Let there be ... turning out to hear him. Every Democrat must ... Now is the ... work for the ... party in November. Mr. Dennis is a well ... known to the people of the North ... to draw a crowd wherever and when ... heard. Rally freemen to the standard ... all men.

... Logs.—The following is the freight list of the ... Lewis, which sailed for San Francisco ... 7,457 sacks oats 14 sacks wheat 1,060 qr ... 1,000 boxes eggs 110 cases berries 5 cases butter ... 1,000 lbs salted apples 43 gunnysacks ... salmon, 6 kits mixed pickled salmon 1 empty ... apples 4 halves 191 case fruit 18 sacks ... makes 16 cases more than ...

... In yesterday's issue were two slight errors ... Oregon is the second vessel dispatched by the ... Line instead of the first. The Sailor ... sailed in April last. The publisher of the Port ... Directory is Mr. Cannon.

... Arrivals.—The Roscoe arrived from Monticello last night. She brings no report from the sailing vessels now ... but the Couch may bring us in a few days. Alameda ... supposed to have been detained inside the ... by the dense fogs and smoke.

... Fair.—A great many persons were preparing to start for the Fair on the Alert at the ... of the ... yesterday morning. They were disappointed also ... the trip for the day owing to land ...

... Windows.—If persons would drive the nails low ... sidewalk adjoining their premises and level the ... gas pipe boxing in front of their doors it would ... great convenience to pedestrians.

... Dancing.—This evening at the Dancing Hall on Fifth ... Prof. Cardinell will give his tenth regular monthly ... If you would have a pleasant time ... to attend.

... Removed.—Justice Waterman of North Portland Precinct, has removed his office one block further up town ... to the west side of Front street.

... Marshal's Sale.—Marshal Lappenwell advertises ... at the city pound corner Third and Washington ... to-morrow.

... Trades.—To Master Hatters: Mr. Mack of the San Francisco Chronicle is advertising the trade.

... Lost.—A Bull Terrier Pup about two months old ... lost, colored with white ... Whoever will be suitably rewarded on leaving him at the ... House with the jailor.

Drift Sawed Mill Wood.—This is the universal verdict ... in the PLANTATION BITTERS by all who have ... it. Well known ... highly ingredients ... their virtues are clean and ... to the ... and ... action of the ... cannot fail to ... all ... and ... Sold by ... and ... dealers.

WE ARE IN THE MIDST OF A ... new storm today of thick ... snow rendering ... [illegible] ... destructible. Navy ... shaken out one of which ... Spartan marble and ... that ... fellow ... [illegible] ... sweet breathing ... [illegible] ... the teeth nor ... tongue ... dried and ... [illegible] ... used ...

... PAIN KILLER ARE ... useful in every ...

FOR SALE—Lots ... Block ... Building Homes and ... at Mill Work, Lumber ... cost.

DR. W. B. CARDWELL,
GRADUATE OF BUCHANAN MEDICAL COLLEGE
Office Express Block
Last two years ... in Hospital and Dispensary ... [illegible] ... OFFICE No. 50 FRONT ST. ... Buchtel's Gallery ...

NATIONAL BUSINESS COLLEGE,
Portland, Oregon
The Spring Session of this School ... at mid-day ... all pupils ... the Session.
Day Session ... Examination at 1 o'clock ... are admitted every day.
EVENING SESSION ...
... Pupils ... Half ... Month. They afford all the advantages ... less ... than ...
CHAS. F. WIEGAND, Principal
Portland, Oregon

Election Returns—After a thorough canvass of the city ... [illegible] ... giving all the ... [illegible] ... ORDINARY AFFECTIONS of whatever nature, know that a unanimous verdict ... [illegible] ... pronounces ... in favor of NEWELL'S PULMONARY SYRUP ... for all ... [illegible] ... Consumption ... abilities, asthma, croup, whooping cough ... etc.

Incredible as it may appear, that ... [illegible] ... [illegible] ... [illegible] ... variety ... [illegible] ... that DR. ... COBB'S UNIVERSAL MAGNETIC BALM will ... all ... [illegible] ... [illegible] ... pain and bring ... [illegible] ... suffering.

Electro-Silicon. This curious and valuable ... [illegible] ... is ... to be the BEST ARTICLE ... discovered ... cleaning and ... Gold, Silver and Plated Ware, ... [illegible] ... Kitchen utensils of ... copper, brass, ... [illegible]

FOR SALE
BY PARRISH & ATKINSON,
REAL ESTATE AGENTS,
110 Front Street.
A BARGAIN. South ... feet of Lots ... Block ... South of Taylor ... Block ... with dwelling houses ... [illegible]
$3000 WILL BUY A HOUSE AND LOTS 1 and 2 in Block 15.
HOUSE AND LOT ON ... IN BLOCK 42, Caruthers Addition.
A HOUSE AND ... FEET ON LOT 4 IN BLOCK 10, 25 FEET OF LOT ... IN CENTRAL BLOCK.
LOTS 5 AND 6 IN BLOCK 104.
A HOUSE AND LOTS IN BLOCK ... Caruthers Addition.
HOUSE AND WOOD LOTS 1 & 4 IN BLOCK 46, Couch's Addition.
LOTS IN BLOCK 67, Couch's Addition.
A FARM OF 160 ACRES, 120 cultivated, 80 timber, 2 ... dwelling, ... orchard.
A FARM OF FIVE ACRES ... miles from Portland on ... [illegible] ... dwelling house, ... [illegible] ... title perfect.
10 ACRES OF LAND ... than all fruit, house and orchard ... [illegible] ... west of Portland.
LOTS 5 and 6 Block 67, Couch's Addition.
LOTS 5, 6, 7 and 8 in Block 258.
HOUSE AND LOTS 6 and 7 in Block 120 East Portland.
HOUSE AND LOTS ... IN BLOCK ...
ONE BLOCK (on the river bank) in East Portland.
HOUSE AND 10 ACRES OF LAND 2 miles west of Portland.
A FARM OF 207 ACRES, 100 of it cleared and fenced, 22 acres ploughed, 40 more in cultivation, plenty of good water, 6 miles from Portland.
TO LEASE.
FOR A TERM OF YEARS Lots 3, 5 and 6 in Block 60, Couch's Addition.
4 ACRES OF LAND 1 mile east of Portland.
A SMALL FARM 3½ miles south of Portland.
FOR RENT.
A DESIRABLE RESIDENCE.
Apply to
PARRISH & ATKINSON,
REAL ESTATE AGENTS,
110 Front Street, Portland.

ATTENTION!
ALL WHO OWE THE LATE FIRM OF SILVER & ARNOLD will please call and settle their accounts at once.
PARRISH & ATKINSON'S
sep29d1w*

1851. 1868.
E. J. NORTHRUP & CO.,
IMPORTERS AND DEALERS IN
HARDWARE,
IRON AND STEEL,
HARDWOOD LUMBER,
HUBS, SPOKES, HICKORY AXLES
BENT RIMS, FELLOES,
POLES, SHAFTS, &c.
WE CALL THE ATTENTION OF DEALERS AND others ... [illegible] ... which is ... [illegible] ... sep28dawlm
HICKORY AXLES—ALL SIZES.
For sale by
sp28dawlm E. J. NORTHRUP & CO.
HARDWOOD LUMBER.
OAK, ASH AND HICKORY PLANK,
Just received and for sale by
ap28dawlm E. J. NORTHRUP & CO.
TO WHOM IT MAY CONCERN
I HAVE A FARM FOR ... EAST ... good neighborhood ... [illegible] ... [illegible] ... [illegible]

The Old Schoolhouse.

Whatever else to the night line runs—
The night that never shall know a dawn—
It stands undimmed in my memory still,
The old brown schoolhouse on the hill.

I see the briars beside the door,
The rocks where we played at "hanging store,"
The steps we dug in the bank below,
And the "short track" trod in the Winter snow.

The scenes look the same, the memory was
Just as it did in my childish eyes,
And in dreams I throw the visions again
I threw at the ringing brass of yore.

The names on the weather-boards are part
Of the sacred treasures of my heart;
Some yet a place with the earth-mounds keep,
And some in the bride of silence sleep.

I hear the growl, from his central lair,
Of the swiftest boy who reped for fear;
And the sound brings back the joy and glow
Of the chase around the snow.

Often again in thought I slide
On the stone-hard down the long hill side;
The breathless speed and the dizzy rush,
And the wind in my lifted hair I feel.

All mine! There are spots that hold my dead
In a sleep scarce-conscious of memory's tread,
And many a new child's grasp for Deep in the mists that never roll.

And things of rapture and things of tears
Are hidden within the veil of years
But the old brown schoolhouse on the hill
It stands undimmed in my memory still

Are they Forgeries?

[From Harper's Weekly.]

The New York *World* says: "The Radical newspapers have forged speeches and put them in the mouths of South ern Democrats by whom they were never uttered."

Is it a forgery that Frank P. Blair, the Democratic candidate for Vice President, wrote to Colonel James O. Broadhead, on the 30th of June,

"There is but one way to restore the Government and the Constitution, and that is for the President elect to declare these acts (of Reconstruction) null and void, compel the army to undo its usurpations at the South, disperse the carpet-bag State governments, allow the white people to reorganize their own governments, and elect Senators and Representatives."

Is it a forgery that Wade Hampton said at a Democratic ratification meeting in New York:

"And I want you all to register an oath that when they (the white people of the South without regard to the exceptions of the Reconstruction acts,) do vote that these votes shall be counted, and if there is a majority of white votes that you will place Seymour and Blair in the White House in spite of all the bayonets that shall be brought against them."

Is it a forgery that Wade Hampton said at his recent reception in Charleston that he proposed in the Committee on the Platform in the Democratic Convention, to insert the words, "And we declare that the Reconstruction, acts are revolutionary unconstitutional and void?" and that he added

"When I proposed that, every single member of the Committee—and the warmest men in it were the men of the North came forward and said *they would carry it out to the end.*"

Is it a forgery that Mr. C. O. Langdon, delegate to the Democratic Convention, said in a published letter before the 4th of July, that the reconstruction measures are "unconstitutional, and of course, absolutely void," that this would be the chief plank in the Democratic platform; that the Supreme Court, probably at its next term, would so decide, and that he added:

"Then all we want is a President whose views are in accord with that decision, and who has the will and the nerve to do his duty to enforce the decree of the Court, if need be, at the point of the bayonet?"

Is it a forgery that John Forsyth said, in the Mobile *Register*, speaking of reconstruction:

"And here we may as well say that the people of the South do not intend to submit to that permanent rule, result as the Presidential election may?"

Is it a forgery that Raphael Semmes said at Mobile:

"I have come to declare that I have given in my allegiance, heart and soul, to the old flag, *provided* we can restore the old flag again to be the representative of the principles of the Constitution, which we will be able to effect by the election of Seymour and Blair?"

Is it forgery that the Charleston *Mercury* said:

"Peace was made by General Sherman in the spring of 1865, in his terms of capitulation with General Johnson. That was peace, and nothing else ever will be peace?"

Is it a forgery that Albert Pike said:

"The South is our land, the North is a foreign and hostile realm. * * * If the old Union can not be restored, we will hope to see the South independent before we die?"

Is it a forgery that General Battle, of the late rebel army, said at the Democratic meeting in Mobile:

"The Democratic party indorses principles for which you battled."

Is is a forger that the Richmond *Enquirer* says:

"The next Democratic House of Representatives, in case of a contest, will recognize, and only recognize, such members as come there under legal constitutions, and that have been adopted by the free consent of the white people of the State?

Is it a forgery that the Richmond *Whig* speaking of the Blair letter, said:

"He is right without any hesitancy, and in terms too clear and decided to be misunderstood, that, were he President, the whole Executive power should be employed to blot out every vestige of Radical reconstruction?"

Is it forgery that Wade Hampton said:

"Try to convince the negro that we are his real friends; but if he will not be convinced and is still joined to his idols, convince him at least that he must look to those idols, whom he serves as his gods, to feed and clothe him. Agree among yourselves, and act firmly on this belief, that you will not employ any one who votes the Radical ticket?"

Is it a forg that Albert Pike, as President of a D cratic club, officially said of Democratic c is of recommendation for colored men:

"We hope th hereafter, when any Democrat desires to employ a colored man in any capacity, he will ask to see his card, and if none is produced will refuse to employ him?"

Is it a forgery that the Chattanooga *Union* said:

Suffer any and all taunts or tyranny until after November, and then well, we would rather be a nimble squirrel than a white Radical?"

Is it a forgery that the New York *World* said of such speeches of Wade Hampton as we have quoted:

"We have found them to be the candid and persuasive utterances of an honest and courageous man?"

And if these are all forgeries, why is it that the Charleston *Mercury* said:

"Private advices from our most strenuous friends at the North request that we should protest against the imprudent expression that have escaped some Southern speakers since the adjournment of the National Democratic Convention. * * * It is questionable whether at this time anything is to be gained by too much reference to things that jar on people's nerves. What we want just now is to win?"

If these are not forgeries they show distinctly that the policy of the Democratic party, should it succeed at the polls, will be the forcible overthrow of the governments of the Southern States. That will necessarily produce civil war.

The exhibit just made by the savings bank of Maine is a strong argument against the Democratic party of that State. It appears that the number of savings banks' depositors—mostly persons of the middling and lower classes—is equal to one-quarter of the votes of the State, and that the whole amount so invested in Government bonds. When these hard handed, "bloated bond holders" were told by Mr. Pendleton that they had been ground into the earth by crushing taxation, they found a rather paradoxical confirmation of the statement in the fact that there has been an increase of savings banks deposits of three and a half millions of dollars during the past two years, or nearly one hundred per cent.

A band of the Ku Klux Democracy recently whipped a woman most unmercifully at Versailles, Ruthford county, Tennessee, because they suspected her of divulging some of their secrets. There's chivalry for you! Whether they were the same gang who are said to have whipped a female member of Andrew Johnson's family is not known.

WHO IS FRANK P. BLAIR?—A correspondent of the Petaluma *Journal and Argus* says that at a Democratic Club meeting at Healdsburg, one of the speakers, after having got through with the platform and Seymour, the nigger, etc., thought he ought to say a good word for Blair. So he got off the following: "Who is Frank Blair? I say, who is Frank Blair? Hugh? He is the man that marched with Sherman from Atlanta to the sea, and when Sherman surrendered to Blair laid down his arms and accepted the conditions."

The New York *Times* says that some of the Democratic papers hoist the name of Horatio Seymour at the head of their columns, in connection with the picture of a man who is nailing the flag of his country to a liberty pole that pierces cloudland. We have scanned the man's features very closely to see if they resemble Seymour's, but they are much more like Grant's. It was certainly Grant, and not Seymour, who bore our flag aloft to the heavens.

Hassalo Lodge No. 15, I. O. O. F. Meets every Friday evening at 7 o'clock in Stark's building, third story, opposite Arigoni's Hotel. Members of the order are invited to attend. By order of S. G.
Portland, February 18, 1868. dtf

Willamette Lodge No. 4, F. & A. M.—Holds its Regular Communications on the Island 3d Mondays of each month at 7 o'clock P. M. Brethren in good standing are invited to attend
ap17tf By order of W. M

Minerva Lodge No. 19, I. O. O. F. (German.) Meets every Monday evening at 7½ o'clock in Stark's building third story, opposite Arigoni's Hotel. Members of the Order are invited to attend. By order of N. G.
Portland, March 18th, 1868. dtf

Multnomah Lodge No. 94, I. O. G. T. Holds Regular Meetings at 7½ o'clock on Saturday evenings of each week. All members in good standing are invited to attend. By order of W. C. T.
y7dtf

Portland R. A. C., No. 3. Regular Convocation on the second Thursday evening of each month at Masonic Hall, No. 16 North Front street.
By order of M. E. H. P.

Samaritan Lodge No. 2, I. O. O. F.—Meets every Wednesday evening at 7 o'clock in Stark's building, Odd Fellows' opposite Arigoni's Hotel. Members of the order are invited to attend By order of N. G.
Feb. 4, 1868. dtf

Never wash a Corpse, or invitation on the forge, when you can buy AYER'S CHERRY PECTORAL, the world's great remedy that cures it.

SOOTHING AND BRACING.—There is no preparation in existence which has such a soothing effect in cases of nervous excitement as
DR. HOSTETTER'S STOMACH BITTERS.
Although the fame of this renowned tonic and cordial mainly on its astonishing cures of Dyspepsia, Liver Complaint and Intermittent disorders, it is equally efficacious in nervous complaints. Thousands of ladies resort to it as a remedy for hysteria, fluttering of the heart, nervous headache, vertigo, general debility and all the other disturbances and derangements to which, as sex, they are subject. It cheers and lightens the depressed mental powers as well as strengthens the body, and its use is never followed by any unpleasant reaction. Sold by all Druggists and dealers everywhere.
MOORE, CALMAN & CO., Agents,
Portland, Oregon.

Farming Lands and Town Lots.

THE OREGON CENTRAL RAILROAD COMPANY

OFFERS FOR SALE A GREAT VARIETY OF LANDS in MULTNOMAH, WASHINGTON and YAMHILL Counties, and along the line of their Railroad now being constructed.

VALUABLE Timber Lands in lots to suit purchasers.

LOTS in the City of Portland, Hillsboro', Forest Grove, McMinnville, and at points selected for Stations on said Railroad.

PERSONS OF LIMITED MEANS desiring to open Farms or secure Homesteads along the line of the Railroad, and persons desirous of making investments in real estate certain to increase in value, are invited to examine the lands here offered for sale.

Opportunities will be afforded to those who desire it, to pay for lands, or a portion of the value thereof, in labor upon the Company's road, and thus place it within the reach of every laborer to secure a home. Several contracts of this character have already been made, and persons without lands or a home are urged to examine this opportunity.

A liberal credit extended to all purchasers, if desired.

Titles indisputable, with warranty deeds, in all cases.

Apply at the Company's office, No 3, Carter's Block in Portland, or by letter to
H. W. HAINES,
Secretary O. C. R. R. Co.
Portland, Oregon, July 20, 1868. jy21tf

OREGON IRON WORKS!

South Front Street,

PORTLAND, OREGON.

HAVE FACILITIES FOR TURNING OUT FIRST class work equal to any establishment on the coast.

Engines & Boilers,
Flouring & Saw Mills,
Quartz Mills,
and all kinds of castings and machinery made to order.
H. BLOOMFIELD, Superintendent. W. K. LEVERIDGE, President.
Portland, May 12th, 1868. dtf

WILLAMETTE IRON WORKS CO

Corner of North Front and E Sts.,
One Block North of Couch's Wharf,
PORTLAND, OREGON,
MANUFACTURE
STEAM ENGINES,
Boilers,
SAW AND GRIST MILL
Quartz and Mining
MACHINERY
OF ALL KINDS,
Castings for Agricultural Machinery,
SIMBLEY'S PATENT TURBINE WATER WHEEL,
WROUGHT IRON SHUTTER WORK,
For Fire-Proof Buildings, at
SAN FRANCISCO COST AND FREIGHT
THE LARGEST AND BEST STOCK OF PATTERNS IN THE STATE. No charge for the use of them.
All orders for Work will be Executed Promptly.
JOHN NATION,
May 8, 1868. dtf Superintendent.

Union Market

South-West Corner of Washington and Second Streets
MANN, SCHLOTH & CO., Proprietors.

WILL ALWAYS KEEP ON HAND the Best of MEATS OF ALL VARIETIES, and other articles in their line WHOLESALE AND RETAIL.

A liberal Share of Patronage is solicited, as we expect to keep as good an assortment and as good quality as the country affords, and will deliver the same to purchasers in all parts of the city.

Koesur Maut constantly on hand.
Portland, Sept. 6th, 1867. dtf

PACIFIC MARKET!

EMPIRE MARKET REMOVED TO THE PACIFIC MARKET!

Where all the business of the undersigned will be concentrated. I will keep all the varieties of Meats the country affords.

Orders promptly attended to and delivered at the shortest notice.
A. H. JOHNSON
Portland, May 1st, 1867 dawtf

Notice of Dissolution.

THE PARTNERSHIP HERETOFORE EXISTING between A. Harker & J. B. Harker, of the city of Portland, and J. P. Bushee & L. A. Livermore, of Umatilla, under the firm name of Bushee, Livermore & Co., is dissolved by limitation. A. Harker retiring from the firm. J. B. Harker, J. P. Bushee & Lot Livermore will continue the business under the firm name of Bushee, Livermore & Co., and will settle all business connected with the late firm.
A. HARKER,
J. B. HARKER,
J. P. BUSHEE,
LOT LIVERMORE
Portland, Sept. 1, 1868. sep4 dtm

HAYING AND HARVESTING TOOLS,
For sale by H. W. CORBETT & CO

BLACKSMITH'S AND CARPENTER'S TOOLS,
For sale by H. W. CORBETT & CO.

Hotels and Restaurants.

AURORA RESTAURANT.

AT THE
FAIR GROUNDS,
NEAR
SALEM, OREGON.
KEIL & CO.,

HAVING LEASED THE SPACIOUS BUILDING erected on the western extremity of the Pavilion, wish to announce to the public that they will be prepared to accommodate guests in a satisfactory manner, the work preceding and during the State Fair. Nothing will be left undone which lies in the power of the proprietors to render it a FIRST CLASS RESTAURANT.
KEIL & CO., Proprietors.
aug1dtf

Cosmopolitan Hotel.

(Formerly Arrigoni's)
PORTLAND, OREGON.

THE UNDERSIGNED RESPECTFULLY AN nounces that having purchased the widely known and well kept hotel, they are now prepared to offer to patrons as good fare as is to be found in the country, within the reach of every laborer to secure a home. Several contracts of this character have already been made, and persons without lands or a home are urged to examine this opportunity.

Greatly Reduced Prices.

This Hotel is located nearest the steamboat landings. The table cannot be surpassed. A free coach will be in attendance to convey passengers to and from the house free of charge.
W. KENEWAY,
GEO. B. SMITH,
Proprietors
jy4 dtf

Western Hotel,

PORTLAND, OREGON,
Corner of Morrison and First streets.

THIS WELL AND WIDELY KNOWN HOTEL IN the City, which every want is anticipated and chere only supplied.

WARM & COLD BATHS ATTACHED TO THE HOUSE.

This Hotel is located near the Steamboat Landing. The Hotel Coach will be in attendance at all the landings to convey Passengers and Baggage to and from the House FREE OF CHARGE.
DORCY & HOLMES,
jan dtf Proprietors

AMERICAN EXCHANGE!

(LATE LINCOLN HOUSE)
Corner Washington and Front Streets,
PORTLAND, OREGON.

L. P. W. QUIMBY,

HAVING taken the above House wishes to announce to the public that he has now prepared to accommodate guests in a manner not excelled by any House in the City. Every attention will be paid to the comfort of guests.
COACH TO AND FROM THE HOUSE FREE.
Portland Feb 8 1867 dtf

NEW COLUMBIAN HOTEL!

Nos. 118, 120 and 122 Front Street
PORTLAND, OREGON
E. CARNEY Proprietor

THE LARGEST, BEST AND MOST CONVENIENT Hotel in Portland. Located in the centre of business and near all the Steamboat Landings.
ALL THE RACKS, Board and Lodging per day, per week, or by the month, will be found the cheapest and best established in the city.
Free COACH TO AND FROM THE HOUSE.
Portland Feb 8 1867 dtf

WHAT-CHEER HOUSE,

Nos. 138, 138, and 139, Front Street,
PORTLAND, OREGON

Reduced Rates!

THE UNDERSIGNED HAVING TAKEN THIS well known House, solicits increased patronage from the travelling public.

The House is entirely refurnished and they are now able to offer accommodations to their patrons.

The Table will be furnished with the best the market affords, and no pains will be spared to render the guests of the house as comfortable as possible.

A large fire proof safe for the deposit of valuables.

Baggage taken to the Hotel free of charge.

BOARD, per week $5 00
BOARD and LODGING, per week $6 00 & 7 00

Nothing will be left undone which lies in the power of the proprietors to do, to render guests comfortable.
jy4dtf LYONS, LEONARD & CO.

WHITE HOUSE.

CUSHING & HUCHES,
PROPRIETORS

THIS PLEASANT SUMMER RESORT, SITUATED on the Banks of the Portland & Milwaukie Plank Road, has been leased by Messrs Cushing & Hughes, and after a thorough renovating and refitting, is now ready for the reception of guests.

The PIC-NIC GROUNDS have received special attention, arbors arranged, seats prepared, and a good floor for dancing provided.

The BASE BALL GROUND has been leveled and cleared of obstructions, for the benefit of lovers of this healthful and exciting sport.

All the substantials as well as luxuries of the season will be found on the table at the White House, and every attention and care extended to all who may favor us with their patronage.
CUSHING & HUGHES.
White House, July 1, 1868 dtf

Salem Restaurant!

COMMERCIAL STREET,
(Opposite the State House,)
Salem, Oregon.
CHARLES DICKINSON

HAVING THOROUGHLY RENOVATED THIS House, and having Lodgings attached, is prepared to accommodate Boarders in No. 1 style, with or without Lodgings, would solicit a call from the traveling public, assuring them that no pains will be spared to accommodate them to the best that the market affords. s2dtf

EMPIRE HOTEL,

Dallas City.

THE UNDERSIGNED RESPECTFULLY INFORMS his friends and the traveling public that the alterations to his Hotel are now completed, and he flatters himself that he can offer superior inducements to those who favor him with their patronage, as it is his intention to keep a
FIRST-CLASS HOTEL.
Nothing will be left undone to make his guests comfortable. Hotel Omnibus to carry passengers to and from the Hotel free. Large Fire Proof Safe in the office for safe keeping of valuables. Hotel open all night in charge of a careful watchman. THOS. SMITH,
jy3dtf Proprietor Empire Hotel, Dallas, Oregon.

LUNA HOUSE,

LEWISTON, I. T.
AUG BITTNER..... Proprietor.

TRAVELERS WILL FIND THIS THE LARGEST and most convenient Hotel in the city.
Lewiston, I. T., April 1st, 1868. ap1dtf

EXTINGUISHER

PORTABLE
SELF-ACTING FIRE ENGINE!

THIS INVENTION HAS FOR ITS OBJECT THE extinguishing of Fires in a more instantaneous manner than has hitherto been discovered.

The advantages to be derived from the use of the EXTINGUISHER are as follows:

Every Building is in a small scale, and the rapid and no sacrifice of property owing to the fact that at the time of its commencement (when every moment's delay in checking it is of the utmost importance) no means are ready at hand.

The EXTINGUISHER is the only Engine that fills its own reservoir.

It is always ready for use, though standing unused for years.

It puts out Fire instantly.

It saves the great deluge of water now used for this purpose.

It is as effective in the hands of a Boy as the most experienced Fireman.

It is portable, and as easily handled as a bucket of water.

It is secure within itself the power of a force pump, and as effective as a steam Engine.

It is the only known invention that will put out Fires from Kerosene, Tar, Naphtaline, and combustible materials now in common use.

PRICE—No. 1, $50; No. 2, $40; No 3, $60

P. D. MOORE,
General Agent for Oregon and Washington
PARRISH & ATKINSON, Agents,
110 Front Street, Portland, Oregon.

WILLAMETTE MARKET!

SPAULDING & CLIKE,
N. E. Corner of Alder and First streets,

KEEP CONSTANTLY ON HAND THE BEST OF
ALL KINDS OF MEATS!

All orders attended to promptly and delivered on the shortest notice.
WILL PAY THE HIGHEST PRICE FOR BEEF AND MUTTON STOCK. jn24wtf

Notice.

THE UNDERSIGNED HAVE THIS DAY formed a co-partnership, for the construction of Railroads in the State of Oregon, and a Ferry across said State, under the name and style of Ben Holladay & Co.
BEN HOLLADAY,
C. TEMPLE EMMET,
S. G. ELLIOTT.
Portland, Sept. 12 1868.

Notice.

THE UNDERSIGNED HAVING PURCHASED THE interest of A. J. Cook & Co. in the contracts for constructing the Oregon Central Railroad Company of Salem will continue the work in addition to interests from this date.
OFFICE Parrish's building, S W corner Washington and Front streets.
Portland, Sept. 12, 1868.—s14dtf BEN HOLLADAY & CO.

San Francisco.

COCKTAIL

TRADE MARK.

BITTERS!

For flat nose are equal to Hostetter's, and far superior to any manufactured in California. They are put up in quart bottles, ready for use in each case. Wholesale depot, 214 Front Street, San Francisco.
McMILLAN & BESTOR,
Proprietors.

TURNER'S

Best & Co of

JAMAICA GINGER!

Owing to the immense sale of TURNER'S GINGER OF GINGER, we prepared by MCMillan & Bestor, ourselves the Turner of the Ginger, Jamaica, are putting up our Jamaica Ginger in quart bottles of Ginger of the Ginger of Turner and guaranteed the double strength of any other Jamaica Ginger, but
McMILLAN & BESTOR, San Francisco also manufacture for the trade CALIFORNIA WINE BITTERS, COCKTAIL CHERRY AND WORM WINE, ROYAL CORDIAL, ORANGE, STOMACH BITTERS, FRENCH CORDIAL, PEPPERMINT, ETC. aug8 3m4w

AMERICAN SAW COMPANY

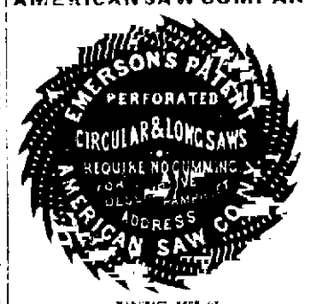

MANUFACTURERS OF
EMERSON'S PATENT
ROYAUELE TOOTH & PERFORATED
Circular Saws.

Perforated Mulay, Hill & Gang Saws of every width, adjusted also Re-Saw Blades, Chisel Saws and Dogs.

Parties have established an office for the sale of their saws at No. 608, Montgomery street, San Francisco. Leaving Pamphlets with the Secretary will be attended to any one giving their address. aug4dawtf

New Article of Watches & Jewelry

CALLED COMPOSITION "GOLD METAL," with the appearance of fine gold, wears well and is very handsome.

PRICE LISTS OF WATCHES IN HUNTING CASES:

Lowest grade Waltham, or English, in white metal	$ 8 00
Second grade Lepine, Anchor lever	10 00
Extra fine Engraved Lepine, Patent, very fine movements	20 00

CHAINS

24 different styles of vest chains, very handsome, each	$ 00
24 different styles long neck chains for Ladies	$ 00
Locusine chains to fasten with a Pin	$ 00

SLEEVE BUTTONS.

24 different styles Plain Black, Enamel, Engraved and in the oval, per pair, each	$ 00
Shirt Studs, per set	$ 00
Beautiful sets Pin and Ear rings, Enameled, with or without Coral	$ 00
Children's sets Pin and Ear Rings, Engraved, Enameled, with and without Coral	$ 00
We have Ladies' watches, very fine, in solid gold, 18 carat (3 10 cases WARRANTED	75 to 50 00

We deal largely in the finest GOLD AND SILVER WATCHES, at about one third less than the usual rates. To retail, send for a list.

We can send over if the above goods by Express, to be paid for on delivery.
C. E. COLLINS & CO.,
jy20dawtf 606 Montgomery st., San Francisco.

Money Drawers

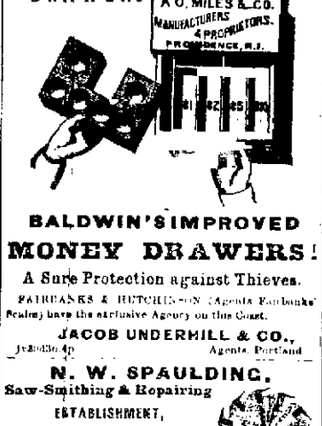

BALDWIN'S IMPROVED
MONEY DRAWERS!
A Sure Protection against Thieves.
FAIRBANKS & HITCHCOCK (Agents Fairbanks' Scales) have the exclusive Agency on this Coast.
JACOB UNDERHILL & CO.,
jy18dawtf Agents, Portland

N. W. SPAULDING,

Saw-Smithing & Repairing
ESTABLISHMENT,
No. 123 Pine Street, between Front and Battery,
SAN FRANCISCO.

N. W. SPAULDING'S PATENT FALSE TEETH INSERTED IN CIRCULAR SAWS.
REPAIRING in all its branches, such as Gumming, Re-Toothing, Straightening, &c.
CIRCULAR SAWS of all sizes; also, Cross-cut, Mill, Ruby, Gaspe, Buck, Butcher, and Hand-Saws of all kinds together with a good assortment of Saw Arbours at lowest cash rates.
Cross-cut and PLANER KNIVES and MOULDING CUTTERS always on hand and made to order on short notice.
N. B.—Agents for KNAPP, BURRELL & CO., Centreville, Mich., Portland, Oregon, are my only authorized Agents for Oregon, Washington and Idaho Territories, where those Patent Circular Saws can be had. Parties will be furnished with Saws by Telegraph or otherwise if so desired. Send for circular.
jy4dtf S. W. SPAULDING

WILSON & EVANS,

532 Clay St., San Francisco,
Manufacturers and Importers
OF
RIFLES, SHOT GUNS AND GUN MATERIALS
Of every Description.

ALSO, IMPORTERS OF ENGLISH, French and American Fishing Tackle, which we offer both at wholesale and retail at 20 Per Cent LESS THAN ANY OTHER HOUSE on the Pacific Coast. Dixon's Silver Pointed and Low Priced Flasks and WOSTENHOLM'S POCKET CUTLERY in great variety. We are also the appointed agents for HENRY'S and SPENCER'S RIFLES and COLT'S and SMITH & WESSON'S PISTOLS, to which we refer at the lowest possible price. Orders executed with dispatch.
N. B.—Repairing in all the branches at moderate prices. jy2 3dawtf

IF YOU HAVE NEVER USED THIS REMEDY—TRY IT.
POND'S EXTRACT OF HAMAMELIS OR VEGETABLE PAIN DESTROYER.

Always promptly relieves and often permanently cures Burns, Scalds, Cuts, Bruises, Soreness, Lameness, Sprains, Rheumatism, Boils, Ulcers, Old Sores, Wounds, etc. Also, for Diarrhœa, Headache, Neuralgia, Sore Throat, Hoarseness, Colic, Diarrhœa, and all Hemorrhages and Pains. This invaluable preparation is the product of a simple shrub, the *Hamamelis Virginica* or *Witch Hazel*, obtained by a peculiar process of distillation, by which the medicinal properties of the plant are retained, and the tanning and coloring matter rejected.

Manufactured by Pond, Bigelow & Humphreys, Medicated Confectioners. Agents for the Pacific Coast, HUSTLETER, SMITH & Co., Wholesale Druggists, San Francisco.

IF YOU HAVE NEVER USED IT, TRY IT.
au20dlydp

USE STANDARD SOAP COMPANY'S
Washing Powder.
aug6dlmdp Sold by all Grocers.

Newspaper Ink.

200 LBS NEWSINK IN 50 LB KEGS.
For sale by
HENRY L. PITTOCK,
No 5 Washington street, Portland.

SMITH BRO.'S IRON WORKS!

First St., bet. Main and Salmon,
PORTLAND, OREGON.

MANUFACTURE STEAM ENGINES,
MILL MACHINERY of all kinds;
IRON and BRASS CASTINGS, FORGINGS and PATTERNS of all kinds;
IRON RAILINGS and FENCES for Houses, Cemeteries, &c.;
REPAIRING of all kinds promptly attended to by experienced mechanics. jn30dtf

DR. BOERHAAVE'S

CELEBRATED

STOMACH BITTERS.

A BLESSING FOR THE AFFLICTED.

PROFESSOR HILDEBRAND, A DISTINGUISHED Physician of Vienna, who has used them for thirty years, says:

"They cure quickly and insure the blood, correct and regulate all the secretions, and by purgation strengthen the digestive organs. Medicine excellent."

DEPOT 210 Commercial Street, San Francisco.
Sold everywhere.
BILLARD & VAN SCHUYVER,
Agents for Oregon,
No. 39 Front St., bet. D & E, and 61 First St., Portland
au16dtf

$6.00. $6.00. $6.00.

HANCOCK SEWING MACHINE.

THE GREATEST NOVELTY OF THE AGE!

The Simplest Best and Cheapest Machine in the World.

PRICE, ONLY SIX DOLLARS.

THIS UNRIVALLED LITTLE GEM OF A SEWING Machine, which we would confidently challenge the world to excel in efficiency and durability, should yet be so cheap as to place it within the reach of all. We present such a Machine, as without fear of contradiction we can say is the best ever offered to the public. It requires only to be seen to be appreciated.

Call and examine it at the Agency, No. 606, Montgomery street, San Francisco.

Liberal inducements to the trade. Circulars and Pamphlets will be forwarded to any one giving their address.

Wholesale Agents wanted in every County in Oregon and great inducements offered. jy21dawtf

TO ALL WHO ARE INTERESTED
IN THE SUCCESS OF
REPUBLICAN PRINCIPLES

THE IRISH REPUBLIC, NEWSPAPER, PUBlished in New York, is devoted to the promulgation of the principles of the Republican party. It is now engaged in a battle and it can not struggle with all its energies unless it is sustained by a large circulation. Long and valiant has been the warfare which it has waged with the enemies of Irish Liberty. Its circulation and influence are being widely extended, but as in all such enterprises the results are all consumed in the efforts at maintaining and extending that influence. The paper is a large and handsome Weekly, published at a very slight margin of profit in dollar currency. We propose to devote to our columns to the great work of the pending campaign. We will send the *Irish Republic* for four months, for one dollar, in packages of ten and upwards.

Members of Congress and all who are concerned in the triumph of Republican principles, will find the *Republic* an efficient campaign document.

DAVID BELL, LL. D.,
MICHAEL SCANLAN,
MAJ. JAMES HOGERTY,
Editors of the *Irish Republic*.

We heartily concur in recommending the *Irish Republic* as an efficient and able ally of the Republican party. We believe its circulation as suggested will do great good to the cause.
THOS. J. TULLOCK,
Secretary Union Republican Congressional Com.
E. CHANDLER,
Secretary Republican National Com.

I can supply parties with the *Republic*, at 1 cent 100 copies a week.
All communications to me should be addressed
WM. C. O'HARA,
or care THOS. F. O., Agent.

Upper Columbia and Idaho.

NOTICE.

WELLS, FARGO & CO'S
Fast Freight Line
TO IDAHO!
SUMMER ARRANGEMENT.

FROM AND AFTER JUNE 1ST, 1868, UNTIL further notice, our rates for FAST FREIGHT will be as follows:

From Portland to Express Rock ... 18 cents per pound.
" " " Silver City ... 23 " "
" " " Boise City ... 23 " "
" " " Idaho City ... 23 " "
" " " LaGrande ... 14 " "
" " " Union ... 16 " "
" " " Baker ... 17 " "

Portland, June 4, 1868.
je4dtf WELLS, FARGO & CO.

JOHN HAILEY'S

PIONEER LINE OF
Concord Coaches!
CARRYING THE U. S. MAILS and
WELLS, FARGO & CO'S EXPRESS.

We are now prepared to Book Passengers Direct to
Shasta City, Willow Creek Mines!
THROUGH TO SHASTA IN THREE DAYS!
FARE FROM UMATILLA..... $25 00

LEAVES UMATILLA EVERY MORNING AT 8 o'clock for Willow Creek Mines, Boise City and all intermediate points. JOHN HAILEY, Proprietor.
ap16dtf JOHN PINKHAM, Agent.

JOHN R. FOSTER & CO.,

Forwarding & Commission Merchants,
UMATILLA, OREGON.

IN CONNECTION WITH THE STOCK OF MESSRS FRANK ENTHAL & HAAS, having taken their
FIRE-PROOF STONE WAREHOUSE,
We are now prepared to receive consignments of Goods to be Forwarded to all parts of the Mines in Oregon, Idaho and Owyhee. All matters connected with the Forwarding and Commission Business promptly attended to.

Consignments of Goods collected. Mark Goods "Care of J. R. F., Umatilla."

A FULL STOCK OF
Clothing, Groceries and Provisions,
MECHANICS' MINERS' AND
BLACKSMITHS' TOOLS,
IRON AND STEEL,
always on hand, and will be sold LOW FOR CASH.
my4dtf JOHN R. FOSTER & CO.

TO THE PUBLIC OF PORTLAND.

BE IT KNOWN THAT DR. PETER THOMAS HAS recently established himself in this place, to benefit man in every way, but applies himself especially to the
RESTORATION OF THE HAIR UPON BALD HEADS!
as well as the hair to its original color, and also the CURING OF RHEUMATIC PAINS.

OFFICE—On Alder street, between Front and First, in Carter's Building.
se29dtf

BOOK PAPER.

JUST RECEIVED, an invoice of 40 and 44 lb Book Papers. For sale low, by
HENRY L. PITTOCK,
No 5 Washington street.

BOOT BLACKING

ONE BIT!
Alder Street—next door to Williamette Market.
A GENERAL JOBBING BUSINESS done promptly. ap18dtf

Medical.

TO THE UNFORTUNATE.

NEW REMEDIES. NEW REMEDIES

Dr. Gibbon's Dispensary,

616 KEARNEY STREET, NEAR COMMERCIAL, San Francisco. Established 1854, for the treatment of Seminal and Nervous Diseases, such as Gonorrhœa, Gleet, Stricture, Syphilis in all its forms, Seminal Weakness, Impotency, etc. Skin Diseases cured successfully and thoroughly eradicated from the system. Persons who have been years suffering and disappointed by unskillful and successfully treated.

Horrible Diseases.

How many thousands of persons, both male and female, are there who are suffering without a moment's relief from the effects of secret indulgence, and from youthful habits, which ere they are aware of, have brought on nervous debility, rendering them unfit for the enjoyment of life. In this horrid situation they wander, until death closes the scene. But parents, guardians, friends, attend to these unfortunates before it is too late. Send them immediately to Dr. Gibbon, a physician who has made private diseases his especial study for years and who is certainly to cure the most inveterate cases without mercury or any injurious drugs. It is important to those who are afflicted, or to those who are interested in the welfare of their friends, to be careful of the many pretended doctors who flood the country, publishing their ignorance in every paper, disgusting the public by using the names of eminent physicians from Europe and other places. Be thereof careful and make strict inquiry, or you may fall into the hands of those charlatans.

Seminal Weakness.

Seminal Weakness, the consequence of self-abuse. This solitary vice so prevalent among youth, is practiced by the youth of every nation, from an uninstructed custom, prevailing, with impunity, extensively, the following train of most direful symptoms, nervous debility, lassitude, loss of muscular energy, trembling of the limbs, dimness of sight, loss of memory, universal prostration, confusion of ideas, pallid countenance, darkspots under the eyes, pains in the back, ringing in the ears, noise like the rustling of leaves and wild fire flashing occasionally about the head, weakness of the limbs, confused vision, blunted intellect, loss of confidence, diffidence to approaching strangers, a dislike to former associates, a disposition to shun society, loss of memory, hectic flushes, pimples and various eruptions about the face, furred tongue, foetid breath, cough, consumption, night sweats, monomania and frequent insanity. If relief be not obtained, should apply immediately either in person or by letter, and have a cure effected by the new and scientific mode of treating the disease, which never fails or satisfy mode of treating the disease, which never fails or satisfy the most sceptical. Dr. Gibbon will give One Hundred Dollars to any person who will prove satisfactorily to him that he ever cured of this complaint by either of the San Francisco quacks.

MARRIED MEN.

Or those who contemplate marriage, who are suffering under any of these fearful maladies, should not forget the sacred responsibility resting upon them not delay to obtain immediate relief.

DOCTOR GIBBON is responsible, and will give to each patient a written guarantee, binding himself to effect a radical and permanent cure, or make no charge.

CURED AT HOME.

Persons at a distance may be CURED AT HOME, by addressing a letter to Dr. Gibbon, stating case, stating symptoms, length of time, and age. Medicines will be sent by return mail or express, securely packed from observation. Medicines perfectly harmless, and can be taken with perfect safety in traveling. All persons know what they are. Dr. Gibbon does not deceive people by exhibiting long certificates, pretended patient's letters, etc. Dr. Gibbon will satisfy persons who may call at the office of his ability to treat diseases that he proposes to cure.

Address DR. J. F. GIBBON, 616 Kearney street, corner Commercial, San Francisco. Post Office Box 269.

REMEMBER TO LET NOT 834 ON THE LETTER. Consultation FREE.

Correspondents will please inform DR. GIBBON that they read this advertisement in the *Daily Oregonian*.
jy16dtf

For Sale

By STANFORD BROS.

123 CALIFORNIA STREET,
San Francisco.

DEVOE'S COAL OIL, PARAFFINE OIL, MACHINE OIL, LARD OIL, CHINA OIL, NEAT'S FOOT OIL, SPERM OIL, BOILED LINSEED OIL, ALCOHOL, POLAR OIL, TANNER'S OIL, ELEPHANT OIL, PINNACLE OIL, TURPENTINE, LAMP STOCK OF ALL KINDS.

ALSO,

GRANT'S CANDLES, IN LOTS TO SUIT
au29dtf

PORTLAND PLUMBING, GAS & STEAM FITTING ESTABLISHMENT,

No. 110 First Street.

ON HAND AND CONSTANTLY RECEIVING FROM the East—

Cooking Ranges,
Hot Water Boilers,
Copper, Tin and Planished Bath Tubs;
Square and angular Black Walnut Counter Sunk
Marble Wash Stands;
Gold, and Hot and Cold WATER SHOWERS;
S